The Kingston Daily Freeman.

VOL. XLV.—No. 160. CITY OF KINGSTON, N. Y., FRIDAY EVENING, APRIL 21, 1916. PRICE TWO CENTS.

CHANGE IN PLAN OF MEXICAN CAMPAIGN

By Telegraph to The Freeman.

San Antonio, Tex., April 21.—American troops now concentrating at Columbus, N. M., will receive the order to advance into Mexico only after a conference between Major General Scott, chief of staff, and Major General Funston. This statement was authoritatively made at Fort Sam Houston today. General Scott is due here at 8:30 this evening He will go into the situation with General Funston as soon as he arrives.

It is certain, army officers say today, that no more American troops would enter Mexico for 24 hours. They may not go at all. If the Washington government has decided to abandon the hunt for Francisco Villa, further forces will not be necessary—provided, of course, that the Carranzistas do not attack the withdrawing forces.

General Pershing has reported that a complete change of plan of campaign in Mexico must be made General Funston today declined to reveal Pershing's recommendations, but army officers believe he has given warning that the Carranzistas are planning to attack his forces

More than 4,000 American soldiers are reported massing near Satero to resist attacks from the Carranzistas at Parral while in the Casas Grandes district the United States troops have intrenched themselves Pershing will hold on at Satero until ordered to advance or withdraw.

If the hunt for Villa is continued the advance will take the Americans into Durango Only then will it be determined whether the de facto government will support the threats made by some Carranza officials to clear Mexican soil of foreign "invaders"

"Rose O' Plymouth Town."

On Friday evening, April 28, the senior class of the Kingston high school will offer for the public's approval the well known drama, "A Rose of Plymouth Town." Too much cannot be said about this play. In order that the public might get a better play for their money the senior class has signed a contract with Vincent Daily, one of the best professional coaches in this part of the country, to direct the play. Mr. Daily has coached plays for the leading societies in the large cities

While talking with Mr. Daily the other day he said that he never coached a lot of young people with more talent than those who are taking part in this play. "It is very seldom you find students who show such a willingness to work as these" So you see, everyone is doing his best in making this play a success There are various committees working on the play and they also must receive some thanks. Tickets are on sale at Van Wagenen's on Wall street all next week.

Easter at Sawkill.

St Ann's Church, Sawkill. Easter Sunday, April 23, mass at 8 a. m., when the following will receive Holy Communion: John Miggins, Joseph DuBois, James Carroll, John McCaffrey, Thomas Brophy, M. Cavanaugh, Joseph Ryan, Mary Neenan, Margaret Neenan, Agnes Shortell, Mary Callahan, Anna McCaffrey, Viola Bonesteel

High mass at 10:30 by the Rev. George Vaeth, rector. Sermon by the Very Rev. Father Fischer, C S S. R., superior of Esopus Seminary

St. Wendelius's Church, Ruby, mass at 8 a. m. Sermon and Benediction of Blessed Sacrament by the Very Rev. Father Fischer.

Ice cream social and dance Easter Monday, April 24, at 8:30 p. m., in St. Anna's Hall.

Bauer Divorce Granted.

Judge Hasbrouck has granted an interlocutory decree of divorce to Rose Slater Bauer from her husband, Anthony Bauer. The Bauers were married in this city in 1912 and until their separation in January of this year lived on Hasbrouck avenue. The action was tried in special term of supreme court last Saturday. In granting the divorce Judge Hasbrouck allows $3.50 a week alimony. The instances on which the divorce proceedings were brought are alleged to have happened while Mr. Bauer was on a sleighride with a number of friends to a road house on the Saugerties road during January of this year. Mrs. Bauer was represented in the proceedings by Judge N Frank O'Reilly.

Certificates Filed.

The number of directors of the Kingston Milk Producers' Creamery, Inc., has been reduced from nine to three, according to a certificate filed with the county clerk.

Incorporation articles have been filed with the county clerk by the Highland Orchards Company, which intends to deal in fruits and flowers, their principal office being at Highland. The capital stock is $50,000, consisting of 500 shares at $100 each. The directors of the company are Harold W. Percival, Leopold Heyman and Benoni B. Gattell, all of 736 Riverside Drive, New York.

Dance This Evening.

The Young Men's Club will give a dance at Mechanics' Hall on Henry street this evening instead of April 27, as announced. Dancing will begin at nine o'clock and will continue until one o'clock. Music will be furnished by Stephen Miller's orchestra.

FEDERATION RECORD OF ACHIEVEMENTS

Notable Things For the Benefit of This City That it Has Promoted and Carried Through to a Successful Conclusion—New Plans in Preparation.

A most important meeting of the Federation of Women's Clubs was held on Thursday afternoon at the Y. M. C. A. building, Mrs. Moulton, the president, presiding. A resume was given of the work of the federation, leading up to the decision to give up the Federation House, and a tentative plan for future work of the federation was presented. Other matters considered were the receiving into membership of the Twentieth Century Club; the motion to co-operate with the board of health in the Clean-up Week, which that board has set for May 8th, instead of May 1st, as suggested by the governor, as the latter date is more suitable to conditions as found in this city, the sending of a letter of greeting to the Federated Clubs of Troy on their first anniversary to be held next Monday; the moving that the Federation of Women's Clubs take charge of the sale of libretto programs of the oratorio of Elijah, to be given at the coming Music Festival, by the Kingston Symphony Society, the federation being given the net proceeds from the same for the furtherance of their work.

Every member of the federation was asked to buy at least one twenty-five cent ticket for the Federation Benefit Movie, to be given on Tuesday, May 2, at the Y. M. C. A., and Wednesday, May 3, at the Opera House, when Marguerite Clarke will appear in her new play, "Out of the Drifts." The 15 cents over the usual admission of ten cents, will go toward the work of the federation, and it has been well said that it is easily worth twenty-five cents to see Marguerite Clarke A vote of thanks was extended to Principal Moulton for the hospitality extended to the executive committee following its last meeting, when the ladies, as his guests inspected the special departments at the high school, and saw how the lunch hour is carried on, and partook of the lunch served to the boys and girls, all of which was highly commended.

Federation House Discontinued.

Having disposed of other matters the question of further continuing the Federation House came up for final action At a recent special meeting of the executive committee the following motion was put through: "Inasmuch as we feel that more good might be accomplished in proportion to the money expended, we recommend to the General Federation that the Federation House be discontinued" The "money expended," was shown to be about $25 to $30 a month during the summer months, and from $60 to $70 a month during fall and winter months, such sums being needed to heat the building properly for classes and especially for the children of the Day Nursery; light, water, telephone, and other services needed to carry on the house and keep it in repair interiorly as the original lease called for It was moved and seconded that the Federation House be discontinued, the first of June, and that the Calvin Tompkins estate be notified of such intention on or before May 1 This brought the subject to full discussion, during which it was learned that the Federation of Women's Clubs in this city had been very busy during its seven years of existence.

Pioneers in Civic Work.

When the federation was formed it was the first time in the history of Kingston that the women of the city had ever organized to help in civic educational and philanthropic work, and they have been the pioneers in the following activities which have naturally and normally now passed into other channels:

Clean-up Week.

As the result of their first "Clean-up Week," the street department, seeing the advantages of such improvements, have now taken over the work of cleaning the streets. City cans for rubbish, originally bought by the federation proved sufficiently valuable for the city to take them over, keep them in order, house them in winter and place them in the spring.

Tree Spraying.

Tree spraying inaugurated by the federation, was recognized by the community as an inestimable piece of conservation of our natural resources, and the city now owns the tree-spraying plant, and provides men to operate the same for the continuance of the work where needed.

Trolley Car Reform.

Our trolley cars have been relieved of the danger and unpleasantness of having large numbers of men congregated on the platforms, making dangerous the boarding and leaving a car as well as the unpleasantness to the women patrons of the trolleys.

Matron at Station.

The federation was the prime mover in securing a matron at the West Shore station and originally provided many travellers' comforts for the matron to distribute at her discretion.

Visiting Nurse.

A visiting nurse, paid for by the Federation, did a great deal to relieve sickness and suffering, as well as to inculcate lessons of health and hygiene for three or four years All of this work as pertaining to the children of the community now comes under the supervision of the school nurse, who for two years was the Federation nurse.

Federation House Work.

The first Federation House on Meadow street did much toward improving living conditions there, especially in connection with the work of the Federation's public health committee.

At the present Federation House, dental clinics were originated, whereby many a valued lesson was taught to the coming generation regarding the necessity of sound, clean teeth and much actual dental work was accomplished This and nearly all of the work so efficiently carried on by the medical clinic in operation there, is now provided for through the medical inspection of schools. Sewing, manual training and domestic science, all taught at one or another time at the Federation House, are now being taught in some or all of our public schools. Through the social worker, employed by the Federation, after the visiting nurse work passed into other hands, two excellent boys' clubs were formed, and through the further instrumentality of the Humane Society, these boys learned the lesson of kindness to dumb animals, a lesson which they are passing on to others These boys have now outgrown the "gang" age and are at the "individual" age, resulting in the discontinuance of the clubs Almost of necessity the Federation has a "by product" done much real philanthropic work, though it was never the object of the Federation to duplicate the many other bodies thus engaged.

Lecture Courses.

Practically two lecture courses received their impetus in the Federation; the general lectures, wherein such men as "Judge Ben Lindsey," the "Bird Lecturer," tree experts, etc., proved that Kingstonians will attend lectures; and many public health lectures, given under the supervision of the public health committee, either alone or in co-operation with other bodies Their activities resulted in the non-spitting ordinance and its enforcement; a live interest in quarantine and fumigation at the time of and after contagious sicknesses of inmates of homes; assistance in anti-tuberculosis work; birth registration and child welfare work, etc.

Day Nursery.

It was the movement on the part of the Federation that interested the Monday Afternoon Sewing Club in the Day Nursery work which they have carried on at the Federation House for two seasons.

The property occupied by the Federation has been kept in a proper state of interior repair and the grounds made pleasant and comfortable as a rest place for mothers, babies and children during the summre months, and seeds of gardening as well as garden seeds were sown in plots about the house.

Safe and Sane Fourth.

A safe and sane Fourth of July, was found possible in the vicinity of the Federation House, because the women provided the safe and sane entertainments that took the place of the more dangerous celebrations.

Charity Work.

During the winter of 1914-15 the Federation became, through no seeking of its own, the guardian and as social worker (paid exclusively by the Federation) the distributing agent for the more than $2,000 contributed by the people of the community to aid the needy. Rooms in the Federation House were turned over, rent free, for the storing of supplies and clothing, either purchased or contributed, for this distribution, and the entire time of the social worker was devoted to this work It proved to be an almost superhuman task and ever since the only thanks that the Federation has ever received for its share in this work, has been, as far as the Federation knows, criticisms for the way in which the work was conducted It was stated that only this winter, one of the most fair-minded and representative men in this entire community complained bitterly that it was impossible to get a walk shovelled or similar work done, because men did not need to work, "they could go to the Federation House and get food and clothing," though no such condition had prevailed at the Federation House for nearly a year. This work and all of the philanthropic work has naturally found its proper place in the Bureau of Social Service.

After carefully considering the trend of affairs at present, it was unanimously voted that the Federation House be discontinued as first moved, and it was further voted that all persons in any way connected with the house should be at once notified of this action. A committee composed of the president and secretary, and the officers of the Social Center was appointed with power, to look after the dismantling of the house and the final disposition of furnishings owned by the Federation.

Since this action would do away with the place of meeting of the Social Center Association, which is doing so much real good in that section of the city, the Federation recommended to the Social Center Association that they petition the board of education for the use of a room in School No. 3, for the continuing of their sewing classes and social center work. The resolution was adopted

Plans for Future.

As the Federation has no idea of becoming less active in working for the good of the community than it has been in the past, the following tentative plan for future work was presented by Mrs. Reed, and it was voted that the same be presented at the May meeting and acted upon in sections and as a whole:

That the work of the Federation be, hereafter carried on in committees, each such committee, in any special movement to have the co-operation and support of the entire Federation

Committees

Civic Committee, to have one chairman and three sub-committees to operate in the uptown, middle and downtown sections of the city.

Public Health and Child Wellfare Committee, one chairman and two or three sub-committees as above.

Theater Censorship Committee, one chairman, and three sub-committees.

Educational Committee, one chairman, and three committees

Preparedness Committee, one chairman, work to be aided by committee of the whole.

Membership Committee, active campaign by executive committee.

Before the adjournment of the meeting, Mrs. Reed told of being a guest of honor at a dinner given by the second year cooking class at the high school. The work of this class is divided into three sections; that done by the cooks; that done by the waitresses, and that done by the "family." The guest of honor at this particular dinner had this explained by the gracious young hostess member of the class, who also called attention to a small blackboard full of writing. Here was tabulated the entire cost of the dinner in every smallest detail, down to the fraction of a cent, although "leftovers" and those to be handed on from the dinner did not come into the account. There was also a schedule showing just what dishes, silver, etc., would be needed in setting the table. On the arrival of the other guest, a teacher, the family of four, and the guests were seated at a most attractive table, with a pretty centerpiece of green ferns, the color scheme, being green and white The menu included delicious vegetable soup, with biscuits and butter rolls, roast lamb with brown gravy, baked potatoes, creamed peas in timbals, made by the school cooks, and excellent rolls, fruit salad with a delicious dressing, served with cheesed crackers, ice cream made also by the cooks, served with angel cake having green icing (vegetable colored) and melting in one's mouth; the best cup of coffee one could ask for. The waitresses were serious and alert in their attendance, and the family was equally solicitous in seeing to it that the guests were entertained with pleasant conversation as well as good food. This dinner for the six with the aforementioned left-overs, cost, including every possible detail, $3 02. As a part of the class instruction following the dinner (such events are to be of monthly occurrence) criticisms follow, each young lady being privileged to be her own critic before being criticized by the others, and this criticism covers the hospitality and behavior of the family as well as of the cooks and waitresses. While there was an air of keen observation prevalent in the rooms (which included the cooking and serving departments) there was a conspicuous absence of criticalness, and it was observed that many exceedingly valuable lessons other than cooking and waiting on table were taught. Following this interesting report the meeting adjourned.

ARMY PACK TRAIN ON ROCKY TRAIL IN MEXICO. © INTL. FILM SERVICE.

ROUGH TERRITORY IN MEXICO MAKES MULES NECESSARY FOR TRANSPORT WORK.

Some of the trails encountered by the punitive expedition in the Mexican mountains are inaccessible to any method of transport except the hardy army mule. Several hundred of these patient animals are now busy transporting food and other supplies to our soldiers below the border.

CONRO GOT OUT.

But Not Far Enough and Now He is Back..

William Conro, who was picked up by Sergeant Hanley on Wednesday afternoon on a charge of panhandling, and who complained of trouble with his head and was therefore given one hour to get of town by Recorder Lang, was again taken into the toils of the law but this time he was taken before Judge McKenzie of Port Ewen and sentenced to five days in the county boarding house. When arraigned before Judge Lang in Recorder's court Conro pleaded for his release on the ground that confinement in jail would aggravate the trouble in his head.

He was released with the warning to get out of town in one hour, and he got, but tarried at Port Ewen. When he left Kingston he signified his intention of walking to Philadelphia which he was positive he could do in one day.

Judge McKenzie sentenced him to five days on a charge of loitering about the streets of the village and he was brought back to Kingston. What effect five days in the county boarding house will have on his head remains to be seen.

Cornwall Man to Panama.

John S Holleran, Sr., and eldest daughter, Winifred, of Cornwall will leave Friday for Panama. Mr. Holleran has not been in good health lately and it is advised by Dr. Winter, his physician, that he take this trip.

Held Office 39 Years.

Joseph Rake, a contractor active in Orange county politics, died Wednesday at his home in Harriman, aged 83 years. Deceased had held office in the town for 39 years and was postmaster under President Harrison.

To Hold a Real Arbor Day.

Co-operating with the State College of Forestry of Syracuse University, Newburgh Academy and the Chamber of Commerce of that will set out 4,000 young trees on the city water shed near Washington Lake on Arbor Day.

BIDS OPENED FOR RONDOUT BRIDGE

Larkin & Sangster, Barge Canal Contractors, Submit $320,881 for Work, Which is Lowest of Tenders—Commissioner Duffey to Push Construction.

(Special to The Freeman.)

Albany, April 21.—Bids were opened late Thursday afternoon by State Highway Commissioner Edwin Duffey for the construction of state highways, the Rondout bridge contract being included among the number for which tenders were received. This is known in the department as Road No. 5599, Kingston-Port Ewen, .49 miles, Ulster county. Of the seven bidders on this work, which the department intends to have begun at earliest opportunity, Larkin & Sangster, a barge canal contracting concern, submitted the lowest bid.

The bids as announced by the department, are as follows

Larkin & Sangster, Buffalo	$320,881 50
Ward W Tully, Inc, Brooklyn	323,197 80
The Snaire & Triest Co, New York	343,930 00
Frank L. Cohen, Buffalo	347,283 10
Walter S Rae, Pittsburgh, Pa	353,788 90
Walsh Cons Co., Davenport, Iowa	359,910 50
John C Rodgers, Jr., New York	369,996 50

Larkin & Sangster, the firm whose low bid is likely to be the one accepted by the state for the bridge contract, is one of the largest concerns in the contracting business today. Hubert Larkin, a young man in the thirties, is at the head of the firm which recently completed the $1,250,000 barge canal locks contract at Lockport, N Y., and is now engaged on a contract of similar proportions on the Cayuga-Seneca canal near Seneca Falls.

The concern has completed large contracts in Canada, including a part of the Trent Canal system. It is a Canadian firm and the home headquarters are at St. Catherines, Ont. With the taking of state contracts, however, Larkin & Sangster removen their offices to Buffalo.

NAMED PRESIDENT FROM SHAWANGUNK

The Rev. Sheldon Vanderburgh Heads Classis of Orange in Semi-Annual Meeting in Walden—Delegates Named to Synod.

The semi-annual meeting of the Classis of Orange was held in the Reformed Church of Walden on Tuesday and was attended by about 45 delegates. This classis includes the territory from the Hudson to the Delaware and takes in portions of New York, New Jersey and Pennsylvania.

The Rev. Sheldon Vanderburgh of Shawangunk succeeded to the presidency; the Rev. Joseph Sizoo of Walden was appointed temporary clerk and the Rev. Peter Crispell of Newburgh was elected examiner of the New Brunswick Theological Seminary The Rev W. W. Wilcox of Walden was received into the Dutch Reformed ministry from the Methodist Episcopal Church. Mr. Wilcox is well known throughout this vicinity and has done much active work in connection with the Y. M. C. A.

Six delegates were appointed to the general synod which will meet about the middle of June in Holland, Michigan. The Rev. M. Seymour Purdy of Newburgh is one of the delegates appointed Among others are the Rev. A. I. Martine of Pine Bush and the Rev. Sheldon Vanderburgh

Eight delegates were appointed to attend the Particular Synod which will meet in the Reformed Church in Newburgh on May 23 for the first time in 30 years

Moonhaw Attractions.

The road to the camp at Moonhaw has been put in good condition, so that automobiles can make the trip as easily as they could last year. During the winter an adequate ice house was constructed and filled with a superior quality of ice, so that provisions can be kept at a proper temperature at all times. There is also an ample supply of firewood, which is necessary, since there is hardly ever an evening even in the dog days when a blaze in the great fireplace in the club house is not required.

Cuts Shaves for Corpses.

Strikers at the Stroock felt mills in Newburgh complained to the barbers' union of that city that a man employed as a strikebreaker is in the habit of shaving corpses for undertakers at $1 a shave, whereas the union price is $3.

Alarm System on Boats.

An automatic fire alarm system is being installed on the Catskill Evening Line steamboat Clermont. A similar system will also be installed on the Onteora of the same line.

Puff for Auto Inspector.

Edward Puff of Montgomery has been named a special automobile inspector by Secretary of State Francis Hugo.

SUBMARINE SINKS DUTCH STEAMER

By Telegraph to The Freeman.

Ymuiden, Holland, April 21.—The Dutch steamer Lodewijk van Nassau was sunk in the North Sea Thursday, presumably by a German submarine or mine. Thirty-six survivors were landed here today. They reported that five men had been drowned when the ship sank six minutes after an explosion smashed its hull.

The steamer was engaged in the South American trade, being on a return trip from Chile. It was detained for some time by the British authorities while they conducted inquiries to learn the ultimate destination of a cargo of saltpetre which the ship carried

It was built in 1913 and displaced 3,397 tons The steamer's home port was Amsterdam.

Annual Roll Call.

It was a joyous company that gathered last evening for the annual roll call supper in the Wurts Street Baptist Church.

Some two hundred members and friends were present.

The only cloud to shadow the happy occasion was that three of the families among the actual workers are at present in quarantine and unable to be present

The offering received in the one day's income envelopes amounted to the goodly sum of $233 08.

This with the $100 promised by the Woman's Work Society will enable the trustees to repaint the church. The beautiful lecture room was tastefully decorated with flags, and a generous friend of the church provided beautiful roses for the tables.

After the bountiful supper, provided by the Ladies' Work Society, E. F. Kuehn, the organist, gave a piano solo, which was heartily encored. Charles Deyo and C. E. Powell were elected trustees for a term of three years

A number of letters expressing loyalty and love for the church from members out of the city, and unable to be present, were read

During the evening vocal solos by Miss Hey and Arthur Rifenbary of the choir and W R. Anderson were much enjoyed The Rev. A. S Cole of the Albany Avenue Baptist Church, in a most felicitous speech, full of wit and wisdom, told the assembly "What it means to be a church member." Mr. Cole had just come from a wedding and a prayer meeting, so he was in good trim for the good speech he delivered

The Rev. Warren L. Stevens, of Port Jervis, who had motored over in his car, gave the last address on "Beautiful Diamonds in Rings of Gold" The Rev. Mr. Stevens is a genial, wholesome looking clergyman, with a strong personality He made the gold and diamonds of truth shine and sparkle, and gave an address that held the closest attention of all. After the service concluded at ten o'clock he motored back to Port Jervis

Altogether the third annual roll call service will be long remembered by the members of the Wurts Street Baptist Church as a most delightful and profitable occasion

Big Welding Job.

Probably one of the largest welding jobs ever attempted in this city by the oxy-acetylene welding process is that which C P. Ashley of Henry street is now busy upon. One of the big two-ton pumps of the Acme Cement Company of Alsen was broken and the cast sent to Mr. Ashley who is welding the broken pump. Mr. Ashley has been welding by this process for some time but this is the largest job ever undertaken.

Change in Organists.

Prof. A. H. Snyder, who for some time has been organist of the Lutheran Church of the Redeemer, will become organist of the Clinton Avenue M. E. Church about May 1, when he will succeed Emil F. Kuehn, who will have charge of the music at the Wurts Street Baptist Church.

Old School Baptist Meeting.

There will be Old School Baptist meeting at the home of Orville Winchell, 58 Smith avenue, Saturday evening, April 22, at 8 o'clock. Elder George Ruston of New York city will preach. All lovers of the truth are invited to come.

A Challenge.

The Keystone Red Sox of Poughkeepsie, N. Y., challenge any local team to a game or series of games, to be played in a local diamond. Address all communications to Manager George Spiegel, 46 South Bridge street, Poughkeepsie, N. Y.

Easter Vacation.

Schools closed Thursday afternoon for the Easter vacation. The city schools will not resume until May 1, and many of the teachers who live in distant cities have left for their homes to spend the spring vacation.

Barn Destroyed by Fire.

Fire on Wednesday night destroyed the large barn owned by Thomas Conway on the state highway north of Roseton Hay, grain and implements destroyed may bring the loss to $5,000

Irwin Appoints a Deputy.

Collector of Internal Revenue Roscoe Irwin has named John Deisseroth of Newburgh, as a deputy collector at $1,200 a year to succeed William L. Doty of Circleville, resigned.

DOINGS OF THE VAN LOONS—It Takes the Landlord to Settle Some Arguments

BY F. LEIPZIGER

WHAT do they mean—all the daily trials that we are passing through—if not but to try our strength? To worry is to hurry out of life, and so the entire intelligent world advocates the "smile that won't come off." If you haven't that smile, acquire it by moderately drinking

BARMANNS

PURE, CREAMY MARCH

BOCK BEER

which helps in the educative process by assisting the stomach to good digestion and thus making it possible to smile.

PETER BARMANN

BREWERY 'PHONE 66 KINGSTON

WHY

WHY should you continue paying rent when you can buy a modern 7 room cottage on the monthly payment plan? Located in the central part of the city, two blocks from car line This property has all improvements and is in first class condition. Sacrifice price $2,500.

Don't delay.

SNATENUCK REALTY CO. Inc.,

261 Fair Street, Kingston, N. Y

Telephone 409.

YOU CAN HAVE A NEWLY FINISHED AUTO OVERNIGHT

TRADE KWICKWORK MARK

Auto Enamels

(Eight Popular Colors)

Enables you to paint your car one day and use it the next. One coat covers the old finish solidly. A high gloss, durable, classy enamel finish at a cost of about three dollars.

Also Full Line of Tires, Tubes and Supplies

FOR SALE BY BROWN AUTO SUPPLY CO.

244 Clinton Ave., Kingston, N. Y. Phone 1066. Open Evenings.

HAUCK'S

Delicious Amber

Bock Beer!

On Draught and in Bottles at all First Class

HOTELS AND CAFES

Beginning APRIL 17th, 1916

Get Orders in Early to Secure Prompt Delivery.

GEO. HAUCK & SONS BREWING COMPANY

Telephone 157. Kingston, N. Y.

TOO MANY HAMMERS.

Efficiency of Miss Moore Highly Commended by Correspondent.

Editor Freeman:

Miss Moore's resignation as superintendent of the Kingston City Hospital, according to the letters printed in your paper, seems to bring out a lot of hammers, with not a single flower among them. Kingston has too many hammer wielders whose work at times more than offsets the interest displayed by those who have a bigger Kingston at heart. Of course Miss Moore made mistakes, but it is a question if the mistakes she made did not balance on the side of humanity more than on the side of inhumanity. Can it be that among all the doctors in Kingston not one will say a kind word publicly for Miss Moore? The hospital doctors submitted rules for its conduct and these rules were adopted by the Board of Managers. Miss Moore doubtless did not always put the broadest construction on the rules and perhaps at these times was not as diplomatic as some of the Kingston statesmen, but she did know how to run a hospital. And when a nurse graduated from there she was trained in every sense of the word. There have been instances when relatives insisted on seeing a patient an hour after an operation and because Miss Moore refused to permit them to do so, an awful howl went up and in one case prevailed upon the patient to leave the hospital in less than a week after an operation for appendicitis. Still, Miss Moore was to blame as there is no law to compel a patient to remain in a hospital. Of the hundreds of patients who have been treated in the Kingston City Hospital very few indeed can honestly say that the best of care was not given them under the direction of Miss Moore. Lots of people in public life make mistakes and lots of people in private life make mistakes. No doubt some of the writers to your paper honestly complain, but on the whole Miss Moore has been a power for good in Kingston and she does not merit all the hammering.

HAMMERLESS

KYSERIKE

Kyserike, April 20.—Mrs. Fred Zimmerman of New York city is making extensive improvements on her country home here.

Mrs. Ida Wilklow is engaged sewing at the Rankin House.

Mrs. Clarence Glaize and father, Mr. Mosely of Saginaw, Mich., called on Mrs. Zimmerman on Tuesday.

Henry Wager will start April 24, buying blue stone at Port Jackson and High Falls yards. Will take all good stone that comes.

Mr. and Mrs. Charles Pratt of Lomontville spent Tuesday with Mr. and Mrs. Joseph W. Pratt at this place.

Elmer Christiana has accepted a position at James Palen's of The Vly for the summer.

Mr. and Mrs. E. Christiana attended the sale at Samsonville last Tuesday.

A number of people of Lyonsville attended the sale at the place of G. Boise of Samsonville last Tuesday.

Arthur Christiana is working for William Morey of Tongore.

The boys of this place have gone back to their work in the quarry for Winston.

George Trowbridge and Jerome Terwilliger of The Vly called on Elisha Trowbridge last Sunday.

Jesse Avery and family of Kripplebush flats called on his parents, Mr. and Mrs. A. J. Avery last Sunday evening.

Alonzo Trowbridge of The Vly was through this place last Tuesday buying eggs.

Agustus Wager is working for W. S. Osterhoudt.

Elmer Van Demark of Kripplebush sawed wood for Mrs. T. C. Olsen of the Spring Creek Valley farm last Wednesday.

George Embree of this place is putting a new roof on the barn of S. Owens of Krumville.

Ezra Merribew of Krumville Heights passed through this place last Monday with his new auto truck loaded with feed.

Miss Celestia Trowbridge of The Vly called on her sister, Mrs. George Wager last Tuesday afternoon.

Mrs. W. S. Osterhoudt is spending a few days with friends at Walden.

Miss Pearl Lasher, Arthur Christiana and Charles Lockwood spent Sunday with Mr. and Mrs. W. D. Van Demark and family.

Mrs. Vina Westbrook and son Thomas, Mr. and Mrs. LeRoy Osterhoudt and Roy Carney motored to New York city on Sunday where they expect to spend a few days.

John Cook and Miss Viola M. Davis of Alligerville enjoyed a drive through this place on Sunday.

Fred L. Roosa and son Arthur drove to Kingston on Tuesday with a load of potatoes.

Luck.

Luck has an unpleasant habit of favoring those who don't depend on it.—Philadelphia Record.

The KITCHEN CABINET

There are three kinds of people in the world, the Wills, the Won'ts and the Can'ts. The first accomplish everything, the second oppose everything and the third fail in everything.—Davidson

OTHER GOOD RECIPES.

Celery is so infrequently served except fresh or in salads that few people know how good it is cooked outside of soups. As an escaloped dish it is most tasty. Arrange it in layers with buttered crumbs and top the last layer with tomatoes, season well and bake.

Another unusual dish is corn with canned pimentos. Put the corn in the baking dish with layers of the chopped pimentos between, with bread crumbs and seasoning, cover with milk and bake as usual.

Add stuffed chopped olives to the macaroni and cheese dish some time if you want a savory change from the ordinary.

A little grated ginseng root added to the chicken dish, no matter how served, stewed, fried, fricasseed, is a new flavor for America but one which you are sure to like.

Boiled Cabbage.—Brown a chopped onion in two tablespoonfuls of butter, add a quart of cabbage, finely shredded, cover and cook ten minutes, then add a quart of boiling water, salt and pepper, and cook uncovered until tender. Sprinkle with a little sifted flour, add two tablespoonfuls of vinegar and serve hot.

Liver Dumplings.—Take a pound of liver and run it two times through the chopper, add two onions and four stalks of celery, all finely cut, two eggs, two tablespoonfuls of butter and the crumbs from fourteen crackers rolled. Add enough flour to make the mixture stiff enough to roll into balls the size of a walnut and serve after cooking ten minutes in any kind of soup stock. Serve with the soup.

Orange Pie.—Grate the rind of an orange, add a tablespoonful of flour to a cupful of sugar, mix well, add salt, a cupful of water and a tablespoonful of butter with three egg yolks. Fill the crust and use two whites for frosting.

Graham Gems.—Take a cupful each of graham flour and sour milk, one egg, a teaspoonful of soda, two tablespoonfuls of sugar and three tablespoonfuls of melted shortening, add salt and bake in buttered gem pans in a hot oven.

Nellie Maxwell

SHADY.

Shady, April 20.—Mrs. C. I. Van Aken, Mrs. J. B. Hoyt, Mrs. C. S. Reynolds and Mrs. F. W. Burhans visited Mrs. John Lasher of Bearsville Saturday, and spent a very pleasant day.

Mrs. A. D. Miller spent Tuesday with Mrs. Eugene Hoyt.

Vosburgh brothers were in Kingston on Monday and purchased a fine horse.

Miss Florence Richter is visiting her sister, Miss Pauline Richter this week. They were entertained at the home of Mrs. W. E. Reynolds Tuesday evening.

Lincoln MacDaniel is having an addition put on his house. Barnett MacDaniel is doing the work.

Easter music will be rendered by the choir at the church services Sunday evening.

The Ladies' Foreign Missionary Society will meet at the home of Mrs. A. W. Cooper Wednesday at 2:30 o'clock.

STONE RIDGE.

Stone Ridge, April 20.—There will be special Easter services in the Reformed Church on Sunday evening. The choir will render a cantata entitled, "Judith." The Rev. Chauncey Stevens will occupy the pulpit, both morning and evening.

Grange meeting on Friday evening, April 21.

A number from this village attended the dance at Accord on Wednesday evening.

Mrs. Egbert Elmendorf entertained a number of friends at dinner on Tuesday evening.

Mr. and Mrs. Davis Vandemark entertained Mr. and Mrs. Oscar Hornbeck and family on Thursday.

The Rev. Whitcamp will occupy the pulpit of the M. E. Church Easter Sunday morning.

V. B. Cross of Kyserike donated two tons of cement to the grange hall.

Toothsome Easter Pastry

Our Easter Cakes are ideal. We have put forth extra efforts to make them so and have succeeded. There is nothing "cheap" about them, though our prices are moderate. What we have made is the best possible—dainty loaf cakes, from the tasteful Sponge to the richest Fruit Cakes. Purity, freshness, cleanliness and delightful quality combine to make our cakes especially toothsome, winning the praises of housewives and making it needless to do holiday baking at home.

TRY OUR BRAUNSCHWEIGER KUCHEN, SALT STICKS, FRENCH ROLLS, BISCUIT LOAVES

The Easter Dinner Will Not be Complete Without Teichler's Steamed Bread

G. W. TEICHLER

474 Broadway, Opposite Armory 'Phone 1024-W

WOMEN'S EASTER FOOTWEAR

THE new Models in Women's Shoes for the Spring and Summer Seasons are certainly beautiful.

Never before have we shown so many Handsome Styles in any one season!

In both High and Low Cut Footwear there are any number of choice creations! Styles that are different!

We'll Be Delighted to Show Every Interested Caller!

It is almost useless to attempt a general description. We've too many features that deserve prominent mention.

May we show you the stylish new models in High Cut Boots now so popular? Button or Lace—different heights and a variety of beautiful leathers, in Black or colors.

Then, you'll be interested in the new Colonials, Pumps, Sandals, Slippers and in our fine line of new White Shoes.

We carry every size and width for perfect fitting.

Women's Shoes $3, $3.50, $4, up to $5, $6 or $7

The Best Value at Any Price!

JOHN J. LARKIN

BETTER SHOES DOWNTOWN

Bewitching Easter Hats

Beautiful Millinery is one of the features of this store, and it bears prices that rank among the most moderate in the city. Our showing at the present moment—the Easter array—is the largest and most delightful ever assembled at this Millinery. It depicts the modes and fancies that are considered the most attractive brought from abroad, besides the cleverest of American originations.

CHARMING HATS AT $4.95

The entire showing of Hats at this popular price will be found extremely attractive, because there are effects and fancies to meet every desire and wish, and it is certain you will see here the Hat or Hats that will fully measure up to your Easter needs and requirements.

OTHER HATS AT $2.50 TO $50.00

Mrs. H. R. LEEDER

650 BROADWAY KINGSTON

WANT "ADS" INSERTED AT THE SMALL COST OF ONE CENT-A-WORD

Kingston Savings Bank

273 Wall street, Kingston, N. Y.

CHARTERED 1874.

OFFICERS.

MYRON TELLER, President.
GEORGE BURGEVIN, V. B. VAN WAGONEN, Vice-Presidents.
CHARLES TAPPEN, Treasurer.
CHARLES H. DE LAVERGNE, Assistant Treasurer.
HARRY ENSIGN, Accountant.
JAMES A. BETTS, Counsel.

TRUSTEES.

James A. Betts, George Burgevin, Ladoc P. Boice, Levan S. Winne, Everett Fowler, D. N. Mathews, John H. Kraft, Sam Bernstein, Charles Tappen, A. D. Rose, Myron Teller, Virgil B. Van Wagonen, John J. Campbell.

Deposits made on or before May 3, 1916, and remaining in bank until Jan. 1, 1917, will be credited with eight (8) months' interest.

Interest will be paid on all sums from one dollar to three thousand dollars.

Accounts may be opened by mail for which a bank book will be forwarded on receipt of New York draft, certified check, postoffice or express money order.

Rooms for the convenience of ladies are a feature of the banking house.

Interest at the rate of 4% per annum was declared for six months ending December 31, 1915.

ULSTER COUNTY Savings Institution

250 Wall Street, Kingston, N. Y.

INCORPORATED 1891.

E. E. LOUGHRAN, President.
GEORGE W. WASHBURN, HARRY R. BRIGHAM, Vice-Presidents.
J. M. SCHAEFFER, Secretary.
JOHN B. ALLIGER, Treasurer.
JAMES J. O'CONNOR, Teller.
JOHN R. T. HALL, Bookkeeper.
PHILIP ELTING, Attorney.

TRUSTEES.

Harry R. Brigham, John B. Alliger, Howard Chipp, Philip Elting, George Hutton, E. H. Loughran, G. D. B. Hasbrouck, J. M. Schaefer, John L. McGrath, A. W. Thompson, Charles S. Wood, O. F. Winne, Geo. W. Washburn, of Saugerties.

For the six months ending Dec. 31st, 1915, interest was credited Jan. 1st, 1916, at 4 per cent per annum.

Interest not drawn will be added to the principal and draw interest.

Money deposited on or before May 3 and remaining in the bank until January 1st, 1917, will be credited with eight (8) months' interest.

Women and children under age have by law the control of their own saving bank accounts.

Persons living out of the city may send money by bank draft, check, postoffice order or express, and deposit book will be returned by mail. ALL BUSINESS STRICTLY CONFIDENTIAL.

THE RONDOUT Savings Bank

RONDOUT, N. Y

OFFICERS:

J. E. DERRENBACHER ..... President
T. C. COYKENDALL ..... 1st Vice-President
F. H. GRIFFITHS ..... 2nd Vice-President
L. L. OSTERHOUDT ..... Secretary
DAYTON MURRAY ..... Bookkeeper

TRUSTEES:

John D. Schoonmaker, E. Coykendall, F. Stephan, Jr., John S. Thompson, F. H. Griffiths, A. A. Stern, Wesley D. Hale, T. C. Coykendall, J. E. Derrenbacher, H. H. Flemming, J. Graham Rose, Nicholas Stock, L. L. Osterhoudt.

Interest will be paid on all sums from $5 to $3,000.

Interest at the rate of 4 per cent per annum was declared for six months ending December 31, 1915.

Interest credited semi-annually, January and July.

Moneys withdrawn before January 1 and July will not be entitled to interest.

Deposits commence to draw interest from the first of each month.

All deposits made on or before the 10th day of January and July draw interest from the first days of those months.

Banking hours from 10 a. m. to 3 p. m. Saturdays 9 a. m. to 12 m.

The Carl Millinery Department

Here you will find a wonderful collection of the most charming Dress Hats special priced at $5.00, by adding a Plume, Paradise Bird or some other expensive trimming you can make the cost $50.00 to $75.00. Fine Milans, Natural Leghorns, Lisere, in Sailors, Continentals, Turbans, Mushrooms, Toques and Flaring Hats all go to make just what many tell us the largest assortment of up to date millinery ever shown in the city, what are called today Sport Hats; are the ready to wear for almost any occasion. They are here from 97c to $5.00. From what we learn we are about the only house that features Children's and Misses' Hats. In fact, it is safety first to visit this department. Hand Painted Hats quite popular at present by our special artist.

Herbert Carl Dry Goods Co.

ABOVE:- SEN. HENRY CABOT LODGE & SEN. WILLIAM J. STONE.
BELOW:- HENRY D. FLOOD & REP. HENRY A. COOPER

LEGISLATIVE LEADERS WHO CONFERRED WITH PRESIDENT OF U-BOAT MESSAGE.

Senator William J. Stone, chairman of the senate foreign relations committee, Senator Henry Cabot Lodge, ranking member of the committee, Chairman Henry D. Flood and ranking member Henry A. Cooper, of the house foreign relations committee, were consulted by President Wilson before his speech to congress announcing that diplomatic relations with Germany would be severed unless illegal attacks on merchantmen carrying Americans were stopped by the German government.

In case relations are severed these men will play a prominent part in the concluding conferences.

TURKISH PEASANTS IN ERZERUM. ©INTL. FILM SERVICE

AFTER THE FALL OF ERZERUM.

Here is one of the first pictures to reach this country, depicting the fall of Erzerum, the Turkish stronghold, after a violent attack by the Russians. It shows Turkish peasants amid the ruins of the town watching with curiosity a Russian patrol passing down a street.

MATTERS BEFORE THE SURROGATE

Surrogate Gill has granted consent for the submission of the claim of Jacob F. Myers of $48.70 against the estate of Joseph J. Albrecht.

The petition of Byron L. Davis for judicial settlement of the estate of Joseph B. Sheffield of the town of Saugerties, has been filed and citation issued returnable May 9, 1916. Arthur C. Connelly appeared for the petitioner.

MAKING A RECORD.

"Fritz" O'Marra a Star on Tuft's College Baseball Team.

Frank O'Marra, familiarly known as "Fritz," spent a few days at the home of his mother on Cedar street this week. His many friends will be pleased to hear of the record he is making in college baseball circles. For the past two years he has pitched and played field positions for the well known Tuft's College aggregation. Last season they did not sustain a defeat, while they have won seven and lost none this year. "Fritz" pitched four of the games this season, his best performance being against the Catholic University of Maryland, which he won in twelve innings by the close score of 2 to 1. He also won his game against West Point the first part of the present week. Before the season ends for Tuft's they will clash with the great Yale and Harvard teams, and "Fritz" is slated to pitch one and perhaps both contests. Before making his debut as a college crack, "Fritz" was for several years the mainstay of the Kingston Academy team, with which he made a record and it was there that his abilities were first recognized. It will be a big surprise if he does not land in the big show after he completes his college course, as he has unusual ability, combined with a charming disposition, which makes friends of every person with whom he comes in contact.

Classis of Kingston.

The Classis of Kingston held its annual spring session on Tuesday in Guilford Chapel, Tuthill, where delegates were chosen for the particular and general synods. The former is held at Newburgh next month and the general synod in Holland, Mich. Delegates to the particular synod were named as follows: the Rev. Henry D. Frost of Accord, the Rev. John Neander of Gardiner, and the Rev. Joseph Millett of Tillson. The Rev. A. A. Zabriskie and the Rev. Jesse Seiple were chosen delegates to the general synod. The Rev. Mr. Neander, retiring president, preached the sermon and dinner was served by the Ladies' Aid of Guilford Church.

Forehandness of the P. O. D.

The post office department is sending out bulletins regarding the necessity of properly securing berries and soft fruits which growers will soon commence shipping through the post office. Such fruits should be put in containers of sufficient strength to prevent their being crushed, and marked "perishable." There has been considerable trouble in the past in certain sections due to the careless shipping of soft fruits, the containers being so flimsy as to cause the fruit to become crushed, damaging large quantities of mail.

Villa Comes Alive.

By Telegraph to The Freeman.

El Paso, Mex., April 21.—Andreas Garcia, Mexican consular at El Paso, received word today that Francisco Villa is in the mountainous district west of Durango City, in the state of Durango. An earlier report had located the bandit in the state of Zacatecas, but Garcia said his information had come from a reliable source. The consul admitted that the reports of Villa's death had been officially discredited.

Jump at Auto Horn But—

Automobiles must drive slowly through the grounds of the Hudson River State Hospital at Poughkeepsie. At the sound of the auto horn the inmates jump all right, says Dr. Pilgrim, the superintendent, but they jump in front of the machines.

DRESS UP! FOR EASTER NOW!

Ladies' Attractive Neckwear

Dainty new LAWN and Lace Conceits that set off the New Gown or freshen up the old frock.

New Ruffs at 59c to $1.50. Lace Collars 50c to $2.00. Swiss Quaker Collars 25c. Windsor Ties 25c to 50c.

Kingstons Popular Store CARLS
1.0 POST N. A. GORMAN N. Y. POST

CARLS is The Easter Outfitting Store Supreme

New Fads and Fancies in New Footwear

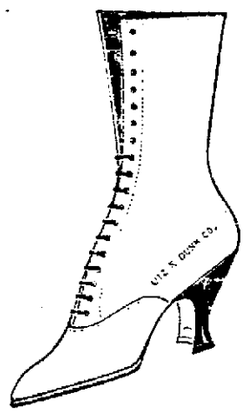

See these new white top and contrasting vamp Shoes for ladies. There's style in every inch of them.

Better Values on Shoes at CARLS

NEW SHOES, eight inch tops, of fine white calfskin, heels leather covered, light welt soles. Price 5.85

WHITE CALF BUTTON BOOTS, light welt soles, Louis XV heels. Price 5.50

CHAMPAGNE KID LACE BOOTS, eight inch tops, Lois heels. Price 5.85

CHILDREN'S WHITE BUCK AND CANVAS SHOES AT ..... 1.00 to 2.50

BOYS DRESS SHOES ..... 1.50 to 3.00

NEW PUMPS—KID, GUN METAL AND WHITE, AT ..... 3.50 to 5.00

Gloves For Mi Lady

Washable Chamoisette Gloves for women 59c

Bacmo Washable Gloves that represent the utmost in style, fit and service at this price. Choice of pearl, putty and Newport shades at 1.50

Women's Kid Gloves, one and two-clasp styles, light and medium weights some are P. K. sewn. All leading shades at, pair 1.15

Women's Washable Kid Gloves. Really exceptional values, in putty and ivory 1.25

12 Button Long Silk Gloves, excellent quality, 75c value 55c

THIS IS THE "KAYSER" GLOVE STORE OF KINGSTON and Kayser stands for quality .....

Kayser Short Silk Gloves in white or colors

50c, 75c to 1.50

Kayser Long Silk Gloves. The kind that wears.

50c, 75c to 1.50

CHILDREN'S GLOVES.

Smart new styles for boys and girls in correct weights and fashionable shades.

Misses' Kid Gloves—2-clasp style, in tan and brown, at, pair 1.00

Children's Chamoisette Gloves—2-clasp, in white, natural and gray, at, pair 59c

WOMEN'S NECKWEAR.

Large Puritan Collars and other new small shapes for the coat. Choice 50c, 1.00

Boudoir Caps—New dainty styles for Easter gifts. Made of crepe de chine and soft satin, trimmed with lace rosebuds and ribbon. Choice 50c, 1.00

They wash easily and perfectly. Two-clasp style in gray, natural, also white. On sale to-morrow only, at, pair 59c

EASTER WILL SOON BE HERE, DRESS UP BOYS

Come To Kingston's Best Boys Store For That New Suit

Boy's All Wool Blue Serge Stylish Reefer Coats, the "Double-wear kind. Price

$3.95

Boys' Dubbel Wear Norfolk Suits

With 2 pair of pants, colors are grey and brown mixtures and blue serge.

$2.95

Boy's Shepherd Check Reefer Coat. A good serviceable coat for Spring wear. Price.

$2.50

Boys' Blue Serge Suits

The new Norfolk model, strictly all wool, fine tailoring, alpaca linings, and a perfect fit, these garments are stylish and serviceable.

$4.95 and $7.95

Boys' Dubbel Wear Norfolk Style Suits

With 2 pair of pants, a fine quality cassimere cloth, many new patterns to pick from.

$3.45

Boys' Dubbel Wear Norfolk Suits

With 2 pair of pants, coat has patch pockets, colors are brown, grey and blue mixtures and pin stripes, a garment that will give long service.

$5.95

Boys' Dubbel Wear Norfolk Suits

With 2 pair of lined pants, coat has patch pockets, new spring pattern in grey and brown and blue fancy mixtures.

$4.95

Dress Up For EASTER

In a Style-Craft Suit or Coat

With your new Easter Suit or Coat, you'll surely need some of the accessories that play their part in every completely effective costume.

It's here that we can be of exceptional service to you. The choice and selection of hat, gloves, shoes, corsets, undergarments and other articles of apparel, calls for much care and discriminating judgment if the effect of the whole ensemble is to be harmonious.

This is the store of service. We are here to supply just what you want, and if we may be allowed to suggest what you ought to have, we can help you to the most wonderfully pleasurable feeling of pride and satisfaction this Easter.

Come in today and let us show you our assortments.

Ladies and Misses Suits 10.97 to 35.00

Ladies and Misses Coats 5.97 to 30.00

Ladies and Misses Dresses 4.97 to 35.00

Fit the Children In Easter Apparel AT CARLS

Kingston Daily Freeman.

TERMS:

Per Annum in advance.....$5.00
Per Month ..... .42
Ten Cents Per Week.

Entered as second-class matter at the post-office at Kingston, N. Y.

Published by Freeman Publishing Company, at 3-9 Broadway, Kingston, N. Y. Jay E. Klock, President; Alfred DuFlon, Secretary and Treasurer. Addresses 3-9 Broadway, Kingston, N. Y. Louise M. Klock, Vice-President, 243 Albany Avenue, Kingston, N. Y.

Member American Newspaper Publishers' Association.
Member New York Associated Dailies.
Official paper of Kingston City.
Official paper of Ulster County.

Please address all communications and make all money orders and checks payable to Freeman Publishing Company, 3-9 Broadway.

Telephone Calls:
New York Telephone—Main Office, Downtown, 1575. Uptown Office, 882.

KINGSTON, N. Y., APRIL 21, 1916.

The record of the Legislature which has just adjourned is very satisfactory to the people of this State. Much was done to introduce business methods into public affairs. The Legislature went as far as the Constitution permits in providing for appropriation by budget instead of spending money under the grab-bag system. It made adequate appropriations for training and mobilizing the National Guard and for military training in the schools. It made liberal appropriations for necessary increases in the capacities of State institutions, for the elimination of grade crossings, for the payment of owners of cattle condemned by the State, for continuing road improvement, for developing machinery for the better distribution of farm products and for every other purpose which is approved by enlightened popular judgment. It has taken the first steps toward submitting several desirable Constitutional amendments to the voters, and its weakness in acceding to the demands of the woman suffragists is forgiven in view of the many worth-while things it has done. From the beginning to the end of the session, professional reformers and faddists have been as a rule squelched, with the result that for the first time in years there has been no addition to the laws oppressing business. Perhaps the feature of the session most popular with property owners is that no direct tax will be levied this year. The Republican party has kept its promises.

The President's note to Germany has overshadowed the Army Reorganization Bill as amended and passed hurriedly by the Senate a few hours before the President appeared personally before both houses of Congress to explain what he had been doing and why. Differences between the Senate bill and that passed by the House are expected to be worked out in conference. The Senate bill increases the regular army to a peace strength of 250,000 men, creates a Federal volunteer army reserve force of 261,000 men, federalizes the National Guard forces of 250,000 men and creates a school and college youths' reserve corps which in case of war would recruit a force of from 200,000 to 400,000 men—a total military force of more than a million men. Even if the House agrees to the Senate bill, this military force will exist largely on paper. Only war itself would bring the fighting force to that strength, and in the event of war there would be no time to raise an army in accordance with these plans. Only a call for volunteers would give the opportunity for raising an army promptly. The Senate plan is a measure of preparedness which could not be perfected within two or three years. If it is adopted by the House and becomes a law, time will be required to work out details and train a sufficient force of officers alone to make the army thus raised an efficient fighting force. Adoption of the Senate bill by the House will depend on the developments following the receipt of the American note at Berlin.

It is eight years since Kingston celebrated the two hundred and fiftieth anniversary of its founding. That celebration was followed by a similar celebration by the First Dutch Church of Kingston and the following year by the Hudson-Fulton Celebration, in which Kingston participated. Since then the one hundredth, two hundredth and two hundred and fiftieth anniversaries of a number of cities and villages have been celebrated. Newark is the latest city to celebrate its birthday, and on May first will begin festivities to commemorate the fact that it is two hundred and fifty years old. The Newark celebration will open with a music festival which will continue four nights. Then will come an industrial exposition, an historical pageant, athletic contests, a poster exhibit and a poetry contest, sandwiched between which will be more than one hundred parades, conventions, special ceremonies, horse racing, sports, tournaments, revivals, theatricals, military exercises, school exhibits and a host of other attractions, all of which will occupy five months. Kingston was a pioneer celebration city, at least for a two hundred and fiftieth anniversary, and thought it was doing a big thing to hold a three days' celebration. Now that it has learned from other cities what methods are adopted to advertise there is no reason why we should not profit by the observation and experience of others. Forty-two years is a long time to wait until our three-hundredths anniversary, and most of us will not be alive then. Is there not something we can celebrate meanwhile? There are a lot of topics to talk about that will be stale forty-two years from now.

LITTLE LAUGHS.

"I leave my heart at your feet." The proud beauty smiled and pointed to a sign. "Not responsible for hearts left more than thirty days," it read.—Louisville Courier-Journal.

"A cubic inch of air can contain a million microbes," announced the doctor. "And yet some people complain of feeling lonely," remarked the patient who was suffering from brain fag.—Judge.

Mrs. A.—"How marriage changes a man." Mrs. B.—"Doesn't it? Take my husband—he used to offer me a penny for my thoughts, and now he often offers me $50 to shut up."—Boston Transcript.

"When a cook is making her bread she is unlike the rest of the world in one particular." "What is that?" "She does not want her friends to come to her in her hour of kneed."—Baltimore American.

"You seem to think a great deal of that candidate." "How do you arrive at that conclusion?" asked Senator Sorghum. "Why, you have always supported him." "Yes; but a public man's attitude toward a candidate may be that of the family toward the head of the house. You don't necessarily think any more of a man for your going out to support him."—Washington Star.

Discreet, at Least.

In a Kentucky town in the edge of the mountains the crowd at the post-office was discussing the latest homicide. Uncle Luther Williams, ripe in years and experience, approached the group, and some one turned to him.

"Uncle Luther," he inquired, "how do you stand in regards to this killing yesterday? Don't you think something ought to be done about it?"

"My son," said Uncle Luther, turning his quid slowly, "I'm plumb hostile to all killin's whatsoever. But if 'Bad Bud' Menifee had to kill somebody, it seems like to me he was powerful discreet in the choice he made yistiddy."—Saturday Evening Post.

Taking Tommy Down.

"That's a backhanded compliment," said Henry Ford in a peace argument in his native Dearborn. "It reminds me of the book agent's wife.

"While a book agent talked at a farmhouse door his wife sat in the buggy and conversed with little Tommy, the farmer's son.

"'Are you sure, Tommy,' she said, 'that you're only nine years old?'

"'Certainly I'm sure,' said Tommy, and he called:

"'Mother, ain't I just nine?'

"'Yes, son, just,' his mother answered.

"Then the flattered lad looked up at the book agent's wife in the buggy and said:

"'What made ye think I was more than nine?'

"'Why, she replied, laughing, 'I couldn't believe you could possibly get so dirty in nine years.'"—Chicago Record-Herald.

A Famous Retreat.

Charles C. Meurisse was describing at a Sons of St. George's banquet in Chicago one of Viscount French of Ypres' most famous exploits.

"That was a retreat!" Mr. Meurisse cried. "You've got a retreat there that will go down in history. Before those German hordes our splendid French extricated himself without losing a man, a gun, a horse, or a—"

"'Or a minute?' shouted a correspondent from the bottom of the table."—Washington Post.

No Need for Waste.

A well-dressed woman with keen eyes and a sharp nose was interviewing the headmaster at the school.

"Oh, yes, I want my daughter to take up one of the arts," she said, thoughtfully.

"How about painting—oil-painting, you know?" suggested the master, or we have a splendid course in literature for the teaching of writing for the magazines."

The keen-eyed woman shook her head.

"No," she said, decidedly, "painting wastes canvas and writing wastes paper. She's better study singing."—New York Times.

TWENTY AND TEN YEARS AGO.

April 21, 1896.—First shad of the season caught at Kingston Point.

Death of Mrs. Martha L. Ackerley, wife of the Rev. Ananias Ackerley.

Rondout Lodge, No. 243, F. & A. M., appointed committee to arrange entertainment to raise funds for erection of monument to Masons in Montrepose Cemetery.

Edward Strickland had end of one of his fingers chopped off at Elmendorf's box factory.

April 21, 1906.—Judge Betts annulled marriage of Stanley B. Hepworth, 15 years old, of Milton, to Mary E. Morney.

Meeting held to make arrangements for observing Memorial Day.

Brigham School pupils gave minstrel show at Y. M. C. A.

Miss Lizzie Eelk and Stiph Nagy married.

Gifts to Ponckhockie Church.

The communion service to be used on Easter Sunday, is a gift from the Congregational Church of Poughkeepsie. The plates, a gift of Dr. Shelton of New York, the table being a gift from members of the church who are children and grandchildren of the Charles Staples family.

Popping over with delicious flavor:

Presto SELF-RAISING FLOUR

Presto Popovers: 1 cup Presto, ¼ cup milk, 1 egg, ½ teaspoon melted butter. Mix Presto and milk gradually into smooth batter. Add egg, beaten light, and butter. Beat with Dover beater until full of bubbles. Bake 30 to 35 minutes in hot oven.

If you have no Presto Flour on hand send to your grocer for it. Recipes in and on every package.

The H-O Company, Buffalo, N.Y.
Makers of H-O, Force, and Presto.

By La Raconteuse.

Very smart separate skirts are shown, not only in sport effects but also for dressy use. It is probably that this is due to the popularity of the separate coat which in many instances can be developed in a combining color or material so that it may be appropriately worn with a separate skirt. Satin striped and black and white checked taffeta is used in the skirt illustrated. While set in pleats at the yoke, it flares decidedly at the bottom. The shirred yoke is a distinctive feature.

BLOOMINGTON.

Bloomington, April 20.—The leader of the Christian Endeavor for last Sunday evening was Miss Minnie Steinhiber of Maple Hill, and for Sunday evening will be Godfrey Randagger. Topic, "The Lessons of Our Immortality." Rom. 6: 1-22. Easter meeting.

Mrs. C. Niebergall of near Rifton called at her old homestead and also visited Willis DuBois on Tuesday afternoon of this week.

Mrs. Mary Mowell of Creek Locks spent Friday of last week with the Misses Douglass.

Mr. and Mrs. E. K. Davis of Stone Ridge spent a few days with Mrs. E. Relyea.

Mrs. Ary Bush and Mrs. William Riel of Kingston spent Wednesday with relatives here and also called on other friends here.

Ranso Krom and Abe Heiser have been gone to Sharon Springs where they have employment on the state road.

Mr. and Mrs. Peter A. Black spent a couple of days last week in New York city on business.

J. Zuelch, our village grocer and post master, has purchased an automobile, which he and his family will soon enjoy.

Miss Florence Relyea visited her sister, Mrs. Walter Connor, of Binnewater one day last week.

John Castor of Poughkeepsie spent the week end with his family here.

John Van Keuren and daughter, Miss Amy, returned to their home on Saturday afternoon after spending the winter in Pennsylvania with his son and daughter there.

Mrs. Andrew Pine and daughter, Verna, of Cottekill spent the week end with Mrs. William Relyea.

Mrs. Elizabeth Osborn entertained her sister from Kingston for a few days of the past week.

Andrew Castor, who has been confined to his home with rheumatism for some weeks, is improving again slowly, under the care of Dr. L. G. Rymph.

Mrs. Gillispie and daughter, Mrs. Signor, of Cottekill called at Dr. L. G. Rymph's on Wednesday afternoon of this week.

Mrs. Mary DuBois of Whiteport visited her son, Willis DuBois, and family on Sunday.

D. B. Osborn is home for a couple of months as he is now working over at the Y. M. C. A. at Whiteport. They are going to put up another building near the lake.

Has a Chuckle Coming.

No doubt the wise old hen chuckles to herself every time she sees a man trying to beat her little game with an incubator.

The Latest in Easter Costumes.

Are you prepared for McEnelly's singing orchestra at the armory Wednesday evening, April 26, 1916. Tickets 50 cents each. Concert 8 to 12. Dancing 9 to 1.—Advertisement.

At Easter time

When you blossom out at Easter time with the rest of the people, and the rest of the world, you had better do it in a Hart Schaffner & Marx Varsity Fifty Five suit.

Here they are in the different variations, two and three button models, plain and patch pockets, nifty stripes and fancy weaves.

Plenty of beautiful Easter suits
at $16.50 to $35

S. COHEN'S SONS

331 Wall Street, Kingston, N. Y.

Manhattan Shirts — Regal Shoes — Banister Shoes
Stetson Hats — Columbia Shirts — Mark Cross Gloves

Spring Suits That Fit Perfectly

Almost anyone can take the measurements for a suit of clothes. But it takes a master tailor to execute those measurements in such a manner as to produce a perfect-fitting garment. Another essential to tailor made clothes is the "try-on."

My special system enables you to know exactly how you are going to look in the finished garment. All risk is eliminated. Ordinary tailors and mail order tailors can't do this for you. Let me make your next suit. The price will be as right as the garments.

ALL SIZES

652 BROADWAY **PETER SPANKROY** TELEPHONE 166

Men's, Women's and Children's Garments Cleaned, Pressed, Repaired

WE CLEAN KID GLOVES — WOMEN'S GARMENTS REMODELED

CLOTHING

CLOTHING all depends on the making. We make suits for men and young men; all wool fabrics; guarantee a fit and that the clothes will hold their shape correctly.

Look different from the other fellow. Have your next suit made to order.

M. GASOOL
FINE TAILORING
9 Main Street Kingston, N. Y.
Telephone 799-W

ASK FOR and GET
HORLICK'S
THE ORIGINAL
MALTED MILK
Cheap substitutes cost YOU same price

THE
ULSTER & DELAWARE
RAILROAD

TIME TABLE IN EFFECT SEPT. 12, 1915:

Trains are due to leave this city as follows:

Rondout Sta., *6:35 a. m., †2:18 p. m.

Union Sta. *7:00 a. m., †3:40 p. m.

Trains are due to arrive as follows:

Union Sta., †11:35 a. m., 5:30, †7:25 p. m.

Rondout Sta., *11:55 a. m., 5:45, †7:45 p. m.

* Daily. † Daily except Sunday. s Sunday only.

N. A. SIMS,
General Passenger Agent.

REDUCED FARES
NEW YORK CENTRAL LINES

New York . $2.25

Round trip via West Shore R. R. Going Saturday, April 22. Return limit, April 24.

Consult local ticket agents for time of trains and other information.

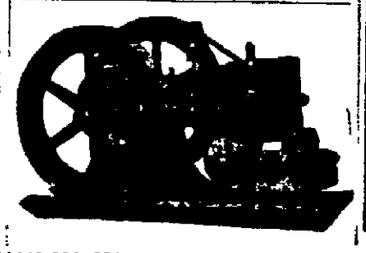

NEW WAY AIR COOLED GASOLINE ENGINE
They Go and Go Right.
One to Twelve H. P.
CANFIELD SUPPLY CO.
Wholesale Dealers in
Plumber's, Tinner's, Heating, Engineer's, Farm Machinery and Poultry Supplies.
16-18 Strand. 25-27 Ferry St.
KINGSTON, N. Y.
(The Big Downtown Store).

NOTICE TO CREDITORS.—In pursuance of an order of Hon. Walter N. Gill, surrogate of Ulster county, notice is hereby given, according to law, to all persons having claims against Mrs. Lettie T. Oliver, late of the city of Kingston, county of Ulster, deceased, testate, to present the same with the vouchers in support thereof, to the undersigned, Frank Oliver, the executor of the estate of said deceased, at 16 Ponckhockie street, in the said city of Kingston, or at Millerton, county of Dutchess, state of New York, on or before the 6th day of September, 1916.

FRANK OLIVER,
Executor.

ROOFING

Vulcanite Strip Shingles
Slate Surfaced.
It won't cost anything to investigate.
WE HAVE THEM

RICHARD TAPPEN
100 Greenkill Avenue

TIME TABLE
FERRYBOAT TRANSPORT
In effect October 17, 1915.

Leaves Kingston.—6:30, 7:40, 9:00, 9:50, 10:30 and 11:25 a. m. 12:15, 12:50, 1:30, 2:40, 3:20, 4:00, 4:40, 5:35 and 6:20 p. m.

Leaves Rhinecliff.—7:15, 8:10, 9:30, 10:10 and 11:05 a. m. 12 m. 12:30, 1:05, 2:15, 3:00, 3:40, 4:25, 5:10, 6:05 and 6:45 p. m.

W. H. CONNELLY, M. D.
Physician, Surgeon and Specialist.
Eye, Ear, Nose and Throat.
FAIR ST. KINGSTON, N. Y.
Office Hours—9:30 a. m. until 12 m.
Telephone 627-J.

PEERLESS PLASTER
AND
PLASTER BOARD
Lime and Cement
Timothy, Clover and Fertilizers
Wolven & Ebel
36 O'NEIL ST., KINGSTON
Phone 1686

CHARTERED 1848
THE RONDOUT NATIONAL BANK
OF KINGSTON, N. Y.
STRAND AND FERRY STREET

In the selection of a Bank some people are influenced by friendship, some by convenience, others by strength or conservatism. Each is a good reason and each is important. Our Bank offers all these advantages and in addition a highly successful career that justifies you doing your Banking Business with us.

Assets Over Nine Hundred Thousand Dollars

PALEN & BOUTON COAL COMPANY
Wilbur Ave. 'Phone 484
DEALERS IN
Scranton, Lehigh and Wilkes Barre
COAL
Quality, Weight and Service Guaranteed

Don't Throw It Away—Have It Replated!
ELECTRO PLATING
In Gold, Silver or Nickel
Brass Plating, Bronzing, Lacquering, Japanning!
We make a specialty of Restoring Antiques, Repairing and Replating Silverware. Save labor by having the metal parts on your Auto Nickel Plated.

Prices Reasonable, Work Guaranteed
The W. G. Browne Manufacturing Co.
Phone 316-J
Kingston, — New York

NOTICE TO CONTRACTORS.—State of New York, office of the state commissioner of highways, Albany, N. Y.—Pursuant to the provisions of chapter 30, laws of 1909, as amended by chapter 646, laws of 1911, and chapter 80, laws of 1913, sealed proposals will be received by the undersigned at their office, No 55 Lancaster street, Albany, N. Y., at one o'clock p. m. on Tuesday, the 2nd day of May, 1916, for the repair of the following highways:

ULSTER COUNTY

Rep. Cont. No.	Class of Work.
861	L. H. O., T. Cold appl. & T. Hot appl. Surface Treatment.

Road No.	Name.	Town
31	Ulster-Delaware, Part 3.	Shandaken
118	Shandaken-Hurley, Part 1.	Olive
141	Kingst'n-Ellenville, Part 3.	Wawarsing
307	Plattekill-Modena.	Plattekill
308	New Paltz-Rifton.	New Paltz, Esopus

Maps, plans, specifications and estimates may be seen and proposals forms obtained at the office of the commission in Albany, N. Y., and also at the office of division engineer, Mr. Bertrand H. Wait, Columbia Institute, 11 Washington street, Poughkeepsie, N. Y.

The especial attention of bidders is called to "General Information For Bidders" in the itemized proposal, specifications and contract agreement.

Proposals for each road or contract must be presented in a separate sealed envelope endorsed on the outside with the name and number of the road or contract for which the proposal is made. Each proposal must be accompanied by cash or certified check payable to the order of the state commission of highways for an amount equal to at least five per cent of the amount of the proposal which such cash or check accompanies.

This cash or check will be held by the commission until the contract and bond are duly executed.

The successful bidder will be required to give a performance bond for fifty per cent of the contract, and a maintenance bond covering the wearing surface of roads, except waterbound macadam and cement concrete pavements for twenty per cent of the contract price of the work which comprises the wearing surface, such bonds to be executed by a surety company to be approved by the commission; or a bond secured by the deposit of collateral securities to be approved by the commission.

The right is reserved to reject any or all bids.

EDWIN DUFFEY,
Commissioner.

L. J. MORRIS,
Secretary.

THINKS IT IS HIS BROTHER

Michael J. Murphy of No. 533 Delaware avenue telephoned Sheriff Shultis Thursday evening after he had read The Freeman that he believed the stranger found wandering along the road near Woodstock was his missing brother. As told in The Freeman the stranger was brought to the county jail, and after a mental examination he was committed to Middletown state asylum. When questioned he gave his name as James Meyer, also as Kelly, Sheeley and Murphy.

Today a reporter called at the residence of Mr. Murphy, to ascertain further details but found no one at home.

ODDS AND ENDS.

Workmen have completed laying a concrete walk in front of the Stuyvesant Garage on Clinton avenue.

Emil Claus, the Swiss bell-ringer, will give a concert at St. James's M. E. Church a week from Sunday night.

The Christian Endeavor Society of the Fair Street Reformed Church will hold a cake and food sale on Saturday afternoon from two to five o'clock in the Herzog store on Wall street.

Miss Houghtaling's class of the First Presbyterian Sunday school will hold a cake sale at the store of Rufus Carle, No. 672 Broadway, on Saturday afternoon from 2 to 6 o'clock.

Clear and Cool on Easter.

Washington, April 21.—Clear and cool weather will prevail throughout most of the United States on Easter Sunday, Prof. Bowie, weather forecaster, announced today. The prospects are bad for the interior of New England, northern New York and the Great Lake states. For these areas rains and lowering temperatures are predicted.

Will Hold a Dance.

The Young Central Baseball Club will hold a dance at the Holy Cross parish house on Friday evening, April 28. McLean's orchestra will furnish music for dancing.

No Boat Saturday.

Saturday the Central Hudson line will have no boat leaving this port, but on Sunday afternoon at 5 o'clock the steamer Romer will leave Rondout for New York.

Wisdom From Buddha.

If a man speaks or acts with a pure thought, happiness follows him like a shadow that never leaves him.—Buddha.

ABOUT THE FOLKS.

Miss Nora Suttle of Arkville is visiting her friend, Mrs. C. L. Hitt at 70 O'Neil street.

Mrs. Charles McMahon of Third avenue and Miss Agnes Brennan spent Thursday in Rosendale.

Superintendent and Mrs. M. J. Michael and son, William, are the guests of Mr. and Mrs. Herbert Michael, at their home in Auburn, N. Y.

Dr. Robert T. Skelton and wife of Union Hill, N. J., are visiting at the home of his mother, No. 23 Grove street.

Mrs. George Atkins and family of Ridgefield, N. J., are spending their Easter vacation at the home of her parents, Mr. and Mrs. David Freer, 171 Henry street.

Joseph Miller, a student at Columbia University, who is visiting his parents, Mr. and Mrs. M. Miller, of this city, will conduct the services at Temple Emanuel this evening.

Grant O'Brien of Butte, Montana, a student of Johns Hopkins Medical College, is spending his Easter vacation with his aunt, Mrs. William Van Bramer, Jr., on the Strand.

Louis De La Vergne of Schenectady, and Charles De La Vergne of Union College are spending some time at the home of their parents, Mr. and Mrs. Charles De La Vergne, on Clinton avenue.

John P. Reading, Jr., of the University of Pennsylvania is spending his Easter vacation at his home on West Chestnut street. He is accompanied by G. Blaine Monroe, also of the University of Pennsylvania.

NUGGETS OF NEWS.

Unusual Events Briefly Told in Telegraph Despatches.

By Telegraph to The Freeman.

College Point N. Y., April 21.—The one pound baby born to Mrs. William Davis is dead. It was kept alive four days by artificial means.

Montclair, N. J.—An income of $1 a day for her husband and a promise to pay his doctor's bill and funeral expenses is the bequest made Mrs. Margaret Neuman, who died recently.

New York, April 21.—"Diamond Jim" Brady is said to be negotiating with a Fifth avenue jeweler for the purchase of a 150 karat diamond, valued at $300,000.

Pittston, Pa.—Mrs. Catherine Reddington, aged 106 years, who was a smoker of strong tobacco since girlhood, is dead. She frequently said that smoking had prolonged her life.

Ford Still in the Lead.

By Telegraph to The Freeman.

Omaha, Neb., April 21.—U. S. Senator Cummins is climbing up towards Henry Ford in the belated returns of the presidential preferential primaries and may succeed in overtaking the automobile manufacturer. However, Ford is still nearly 3,000 in the lead.

My Cousin From America

By EUNICE BLAKE

The Von Muellers are one of the oldest families in Prussia. But there have been spendthrifts in the family, men who despised the making of money and who have had no other profession than the army, which, to say the least, is not lucrative. The original family estates were conferred on Otto von Mueller for military service.

One of my uncles, Caspar von Mueller, rather than be a poor aristocrat in Prussia chose to be a rich commoner in America. At any rate, he went there to attempt to make a fortune. He succeeded, and at the beginning of the twentieth century was the only rich one of the family. He was loyal to his relatives and entered upon a correspondence with my father, his brother, with a view to starting the family on a new career of prosperity by means of his great wealth. He had only one child, a son, and his plan was to marry him to one of the family in Prussia. Then the young man was to remove to the fatherland and by means of his wealth secure a position at the kaiser's court.

Our Von Muellers in Germany were quite pleased with the plan. The aristocracy and the commercial classes had been drawing closer together. The kaiser himself owned a pottery. Caspar von Mueller's millions, though acquired in trade, were not to be despised. To make a long story short, it was arranged that he should come over to Germany, and I, being the only girl Von Mueller of suitable age for him, it was hoped that a match might be arranged between him and me.

One evening a lot of us Von Muellers were sitting in a public garden listening to an orchestra and drinking wine or beer. Two young men came in and took seats at a table near us. They seemed to be English—at least they spoke the English language. The feeling against the English people was very strong, and even the language was irritating. But one of the young men opposite me was very handsome, and I could not help glancing at him occasionally. Whether or no he was encouraged by this or because he admired me, he gazed at me continually. Finally my brother Otto, a lieutenant in the army, noticed his eyes continually bent on me. Rising, Otto went to the table where the young man was sitting and said, "I will pig stick you," and threw a card on the table bearing his name and address.

This was equivalent to a challenge to fight. As soon as Otto returned to us I gave him a piece of my mind, telling him that I did not need him to protect me and he had no right to challenge a man simply for admiring me.

I did not know whether the stranger would fight, but I determined to prevent a meeting if possible. My cousin Gustav, a boy of fifteen, was of our party, and, Otto having left us, taking Gustav with me, I went to the table where the two strangers were sitting and said to the one who had been looking at me:

"I have a request to make of you, sir."

Rising and removing his hat, he asked to be informed what it was. I spoke in German, and he replied in the same language, though with a foreign accent.

"I have seen my brother challenge you. I beg that you will decline to fight."

"But your German men expect"—

"Never mind what our German men expect. You have the request of a German woman. It should be of greater import to you than the demand of any man."

He hesitated for a few moments, then said:

"Fraulein, I shall consider your request a command. I beg to offer an apology for looking so intently upon you. In the first place, I lost a sister a few years ago who greatly resembled you. In the second place, I admit that you excited my admiration the moment I looked at you."

"No apology is necessary. I thank you very much for granting my request."

As I was turning away to rejoin the party at our table he said:

"May I ask, fraulein, to be informed as to whom I have the honor to obey?"

"I am Bertha von Mueller."

He looked at me with an expression which I did not understand, but said nothing further.

The duel, of course, did not take place. My brother in speaking of it said contemptuously that the man was doubtless an Englishman and the English would not fight. A few days after the occurrence my father told me that my cousin had come from America and would call the next afternoon. Father hoped that I would make myself as agreeable as possible.

The next day when I went down into the drawing room to see my cousin I stood speechless with astonishment. He looked at me with an amused smile. He was the man who had admired me at the garden and whom I had prevented fighting my brother.

"Cousin Bertha," he said, "that was quite an episode, my meeting the girl I had come across the water to see, was it not?"

"Indeed it was!" I stammered.

I married my cousin, but instead of his remaining in Germany I went back with him to America. He said he did not care to remain where a man was liable to be pig stuck for admiring a woman. Besides, he preferred the activity of life in America.

Cocoa in West Africa.

Throughout their whole area the Portuguese provinces of Sao Thome and Principe, West Africa, are under cocoa cultivation to such an extent that the traveler is met on every side by the sour odor of fermenting cocoa.

Kill the Flies or the Flies May Kill the Babies

Flies are a menace to health, because, after walking and feeding upon filth, they often carry upon their feet and tongues the germs or seeds of diseases like dysentery and typhoid fever.

AN OLD TIME DINNER.

Curious Table Manners of England in the Seventeenth Century.

An account of hospitality in England in 1629 gives a good idea of the manner in which a country gentleman of the period lived. Dinner and supper were brought in by the servants with their hats on, a custom which is corroborated by Fynes Moryson, who says that, being at a knight's house who had many servants to attend him, they brought in the meats with their heads covered with blue caps.

After washing their hands in a basin they sat down to dinner, and Sir James Pringle said grace. The viands seemed to have been plentiful and excellent—"big pottage, long kale, bowe of white kale," which is cabbage; "brach soppe," powdered beef, roast and boiled mutton, a venison pie in form of an egg and goose. Then they had cheese, cut and uncut, and apples. But the close of the feast was the most curious thing about it.

The tablecloth was removed, and on the table were put a "towel the whole breadth of the table and hole the length of it, a basin and ewer to wash, then a green carpet laid on, then one cup of beer set on the carpet, then a little lawn servitor plaited over the corner of the table and a glass of hot water set down also on the table; then be there three boys to say grace, the first the thanksgiving, the second the Pater Noster, the third prayer for a blessing of God's church. The good man of the house, his parents, kinfolk and the whole company then do drink hot waters, so at supper, then to bed."

BREAKING INTO FARMING.

Some Advice to Those Who Yearn to Woo the Soil.

"How can I make a start?" ask men who have grown tired of uncongenial positions.

Certain things seem clear. First, the individual must decide for himself just which line of work he prefers, and then he should secure a good knowledge of the theory of it. The next thing is to develop a knowledge of the practice of the work, and about the only way to do so is actually to work awhile at it. Don't be too badly alarmed. In this day the farming businesses are crying for labor, and the workers are paid well for their services.

Next, he ought never to buy a place "unseen." He should look over the prospective farm, consider location, soil, climate, markets and labor conditions. In short, he must be prepared to handle a farm business like any other business. He must be prepared for hard physical and keen mental work.

If he is capable of these, especially of the latter, he need not be afraid to venture into a farming proposition, for it will repay his efforts. But if he hasn't this ability let him stay right where he is.

Never let him attempt to show the natives how to farm, for without good business management behind it he will find farming about the hardest work with the poorest pay on earth.—Justus Miller in Countryside Magazine.

One Way to Get Fame.

Walter was something of a wag. One day his father said to him:

"See here, my son. You must begin to think of the future. What are you going to do to gain fame and fortune when you grow up?"

"I'm going to make toothpicks," answered the boy.

"Going to make toothpicks! I don't understand how you'll ever become famous."

"Why, father, it will be easy enough. I'll manufacture millions upon millions of them, and on each I'll stamp my name. The toothpicks will be in everybody's mouth, of course, and so will my name. And if my name is in every one's mouth I shall be famous enough."

"Well, well," said the astonished gentleman, "I think I would do well to let that boy alone."—St. Louis Globe-Democrat.

Her Suspicion.

"I declare for it," said Aunt Fretty Frawlts to Mrs. Judge Tubman. "I believe old Captain Peggington is thinking about marrying again. Burt Blurt says the cap'n painted up his wooden leg yesterday. Burt didn't tell me, but he told Ellick Smart, and Ellick repeated it to his sister Prissy, and Priss told it to Pheeny Partlow, and Pheeny told it to the sweet potato peddler, and the sweet potato peddler told me not ten minutes ago. So I guess it's so."—Kansas City Star.

Reckless Bravery.

"Have you ever stopped to think how many deadly germs there are on a dollar bill?"

"Oh, yes," replied Mr. Jobson, sighing, "but whenever I see a man with a big roll of bills in his hand I long to share his peril."—Birmingham Age-Herald.

By La Raconteuse.

A charming garden fete frock is shown in white embroidered batiste. The lines are simple and youthful. Narrow ruffles are arranged on the bottom of the skirt which is distended by a hoop of boning. Long sleeves and a V neck are features of the bodice. A crushed ribbon girdle in Joffre blue affords a smart color note. The broad brimmed hat with ribbon streamers is a distinctive novelty.

BARONESS OTTO HIRSCH.

INDIANA GIRL WOOED AND WON BY AUSTRIAN NOBLEMAN; WAR BREAKS DOWN SOCIAL BARRIERS.

Hammond, Ind., April 18.—How war has broken down social barriers is told by Max Lovenger, who has just arrived home from Austria, where his step-daughter, Miss Lillian Goldman, has married Baron Otto Hirsch, a wealthy and distinguished Hungarian nobleman.

Lovenger, his wife, and her daughter Miss Goldman, left Budapest eight year ago when Mrs. Lovenger was socially ostracised because of her divorce from her first husband, Professor Goldman.

At the beginning of the war, the three returned to Austria, where Lovenger was wounded in the service of his country and his daughter becomes Baroness Hirsch. Mrs. Lovenger has been reinstated to her former social position.

JOHN D. ROCKEFELLER, JR. & MISS ABBY ROCKEFELLER

JOHN D. ROCKEFELLER, JR., PLEADS FOR MORE RELIGION.

(John D. Rockefeller, Jr., and Daughter, Miss Abby, Returning From Church.)

Religious "Don'ts" of J. D. Rockefeller, Jr.

Don't admit God into your life on Sunday and leave Him behind the rest of the week.

Life demands something more than a layer cake existence. I mean a layer of ability, a layer of character and then one of religion.

Don't take Jesus Christ as a luxury. He is a necessity. Don't wait until you are well off before you take time to go to church.

Don't think you are not "good enough." That's a fool answer. Jesus only asks if you want to be better.

Miracles in the Bible are no more astounding than modern progress would be to a man twenty years ago.

New York, April 19.—John D. Rockefeller, Jr., is today being called as one of New York's greatest preachers. In his Sunday talk to 50 men and boys in his Bible class at the Fifth Avenue Baptist Church he made an eloquent appeal for more religion in daily life.

After Mr. Rockefeller had spoken the men all formed in line and spoke to him. In the line were a number of ministers, who told him that he had given a better sermon than they themselves could preach.

ARMY MOTORCYCLE COURIERS.

MOTORCYCLE COURIERS RENDER EFFICIENT SERVICE IN MEXICO.

Motorcycle Courier Squad.

The rapid fire explosions of the motorcycle are now common sounds on the desert stretches of Mexico, since the "steel steed" is now the approved mount of the army courier. The motorcycle has proved most efficient as a method of carrying dispatches. The accompanying picture shows a few of the couriers, with their machines ready to carry dispatches from headquarters.

EASTER SUGGESTIONS

Stylish Suits

Navy Blue French Serge Suit—Jacket Norfolk, graduated white silk braid trimmed, skirt circular. Special $22.50

Shepherd Check Suit—Jacket and skirt graduated black, braid trimmed, jacket plaited, belted effect, skirt circular $23.50

Navy Blue French Serge Suit—Jacket trimmed in white fille, collar and cuffs, skirt circular $25.00

Navy Blue Taffeta Silk Suit—Beautifully made, fitted back, belt plaited, with pendants attached, excellent value $25.00

Navy Blue Gabardine Suit—Jacket button trimmed over hips, skirt yoke effect, very stylish model $29.50

Navy Blue Whipcord Suit—Jacket and skirt trimmed with 2-inch white braids and pearl buttons, skirt circular $29.50

Silk Waists

New Arrivals in Silk Waists—Beautiful Georgette Crepe, lace over chiffon, all silk crepe de chene, all new spring colorings ..... $3.50 to $6.98

New Silk Petticoats

Fine Taffeta Silk Petticoats—In two-tone and plain, good width, folds of same, prices .... $4.50 to $7.50

Sateen Petticoats

New line of excellent quality sateen, colors, grey, copen, green and rose; special $1.50

Easter Gloves

Kid Gloves are becoming very scarce, because they are mostly made in Europe, in warring France and Germany. Yet this week we received a good shipment of French Kid Gloves.

Diana, German make, limited line of colors $1.25

Monopole, French make fine assortment, in plain and contrast stitching, white colors and black $1.50

Alburta, French make, the famous Centimere glove, very pliable and dressy, white and blacks $1.75

Paeme" Washable, the popular kid glove for service, wash perfect, come in oak, Newport, gray, pearl, ivory and black, $1.50

Special Sale of Neckwear, 50c

THE NECKWEAR STORE OF KINGSTON

Just in time for your Easter gown A wonderful collection of novelty collars We purchased an entire sample line of dainty collars from a manufacturer. These collars are worth up to $1.00 each, but we place all of them (none reserved) on sale for 50c each.

Easter Jewelry

New line of guaranteed Jewelry, in cameo, brooches, hand painted enameled, shirt waist sets, new bar pins, earrings, prices ..... 25c and 50c

Belts and Bags

Belts again are popular, an excellent assortment, just received for Easter selling, plain white and novelties 50c

Children's Coats

Silk Poplin Coat in rose and copen, collar of white voile, coat belted, sizes 12, 14 years, price $8.50

Silk Poplin Coats, rose and copen, trimmed in white collar and buttons, sizes, 4, 6, 8 years old, price $5.00

Children's Serge Coats, copen, navy and shepherd check, all sizes ..... $5.00 and $5.75

New Neck Ruffs

Among the new neck pieces for Easter are the flat ostrich feather boas, ribbon ends, come in black, black and white and white $3.50

Beautiful round ostrich boas, 21 inches long $3.50

Fine long floe, very full 24 inch.. $5.00

Silk Boot Hose, an excellent hose to wear, all silk boot lisle top, all colors .. 50c

G. A. HART & CO.
KINGSTON, N.Y.

Another new boas is maline, ribbon shirred edge. $2.50

SPRING CLEANING.

Do Most Housewives Renovate Their Beds?

AN OFT NEGLECTED SPOT.

Some People Don't Know How Uncomfortable Their Beds Are Until They Try the Luxury of a Real One. Rules For Renovating Bedding.

In going over her home on a still hunt for germs and pollution does the up to date housewife always include her beds and bedding in her investigation?

An overhauling of our beds may startle us Ten to one the springs sag, they may be rusty, very probably there will be much dust, and they may creak and groan with the slightest touch.

The mattress may be filled with unthinkable things, and it may never have been remade.

We may find as mattress protectors comforts falling to pieces with age, wornout quilts or no protectors at all. The pillows may be heavy and musty and the ticking long since lost its freshness.

If we would keep our bedding absolutely sanitary we should observe the following rules:

Every mattress and pillow in constant use should be sent out of the house and renovated once a year.

The vacuum cleaner should be used on mattress, pillows and bedsprings frequently

Blankets should be sent to the cleaner each year rather than washed at home, as the cleaning is more thorough and the blankets remain soft and fluffy.

A special sheet of thin muslin should go over the blankets under the counterpane. This protects them from dust and dirt.

The thrifty housewive makes also a case for her mattress, which is of unbleached cotton and can be laundered, thus insuring hygienic conditions besides saving the expense of having the mattress, which becomes soiled, recovered before it shows wear.

Now is an opportune time to buy bedding, which can be had at special sales prices that count for economy. So it behooves the wise housekeeper or the inexperienced one to save money while she can and make her family comfortable while they sleep. Many a man hasn't known why he felt tired upon getting up until a real comfort in his bed suddenly brought him to a realization of how uncomfortable the old one was.

A SMALL SAILOR.

The Kind of a Warm Weather Outfit Dear to Boys.

White linen, duck or galatea set off with red, golden brown or navy blue is still in vogue for small boys' middy

PLANNING MISCHIEF.

suits. White braid gives the tailored finish, and a slouch hat of white duck is both cool and suitable.

Tips For the Housekeeper.

When frying eggs place a cover over the frying pan. This cooks the egg evenly and without turning. Poached eggs should be done the same way.

Apple parings and cores should be stewed to a pulp and then strained. This will make a jelly which spread on apple tart will greatly improve it. It can also be used for flavoring tapioca pudding.

Orange peel and lemon peel may be used for flavoring sauces and stewed fruit. They can be dried and kept in a glass covered jar until used.

If potted cheese gets crumbly or dry in the pot mix into it a tablespoonful of boiling water and have the spoon hot before measuring the water. Mix thoroughly and the cheese will be freshened and improved.

Millinery Details.

More odd trimmings appear on the spring hats than one can keep track of. It should not be a hard matter to have a very individual hat this season. A buttonholed taffeta rose, flowers which are transparent, having the appearance of being candied; caterpillars clinging to foliage, pearl pins, plenty of lace, the single wide velvet streamer, braided ribbon and applique may each be made use of to great advantage. There is a trend toward high directoire hats with more or less of a scoop.

Mutual Suffering.

Judge—Officer, this man says he was not intoxicated, but was suffering from vertigo. Officer—Perhaps he was, your honor, but everybody else was suffering from the funny songs he was singing.—Exchange.

C. & K. EASTER HATS FOR MEN

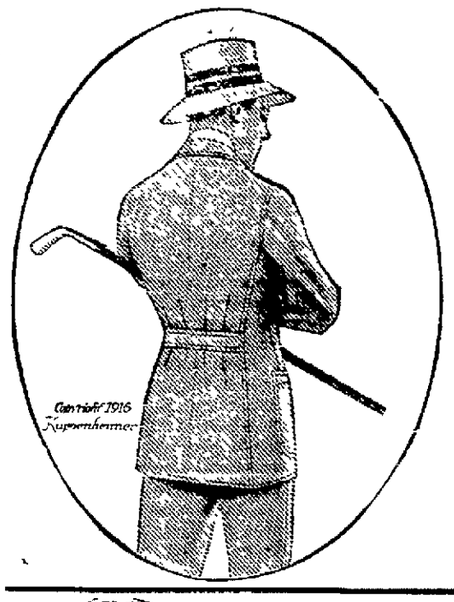

THIS HOUSE OF

Kuppenheimer and United Clothes

Sends Forth Its Easter Greeting

Easter is drawing near. Every man will want to appear well attired on Easter Sunday.

Our store is now in the full bloom of Easter freshness with Kuppenheimer and United Clothes Easter Suits and Overcoats. The very highest type of elegance in ready-to-wear apparel is represented by the showings in our Kuppenheimer and United lines.

Kuppenheimer Suits and Overcoats

$18.50 to $30.00

United Suits and Overcoats

$12.50 to $18.00

Easter Gloves, Easter Hose, Easter Ties, Easter Shirts, Easter Vests, Easter Hats, Easter Trousers, Easter Caps.

Our Boys' Easter Clothing

We certainly have the knack of dressing boys handsomely and correctly. We have the prettiest conceits in Boys' and Children's Easter Clothing we have ever had the pleasure of showing. We dress Toddlers from three years eld upwards.

We've Oliver Twist Suits, Blouse Suits, Wash Suits, Sailor Suits, Russian Suits, Norfolk Suits, Reefers, Top and Spring Overcoats. Also Hats, Caps, Gloves, Ties, Hose, Collars, Waists, etc.

BOYS' AND CHILDREN'S SUITS

$2.98 to $9.85

We have it!—"ASHLEY"—the new Arrow Collar.

H. MARBLESTONE'S

For Kuppenheimer and United Clothes Easter Suits

CORNER WALL, NORTH FRONT AND FAIR STS., KINGSTON, N. Y.

A 1916 Style Book Mailed Upon Request

EASTER SPECIALS ON GROCERIES FOR SATURDAY AT

J. E. DIAMOND & CO.

Mail Orders Filled. Broad'y and Thomas St. Phone 1620. Free Delivery

Fine Family Flour	90c
Special Blend Coffee	20c
5 lbs.	95c
Fine Quality Teas, Green or Black, lb	29c
Medium Beans, lb	7c
Large Pkg. Jersey Corn Flakes	10c
Sweet Pickles, doz.	12c
Catsup, 9 bot; 3 for	25c
Can Salmon	10c
Pure Maple Sugar, lb	16c
Large Jar Mustard, 9c, 3 for	25c
Fresh Fig Bars, lb	10c
Finest Baking Powder, 2 lbs.	25c
Fancy Cheese, lb	22c
6 Boxes Sardines	25c
Salad Oil, bot	5-10c
7 Cakes Babbitt's Soap	25c
3 Pkgs Buckwheat	25c
Fine Soda Crackers and Ginger Snaps lb	6c
Olives, plain or stuffed, 25c size	20c
10c size	8c
Fine Canned Peas, can	9c
Fine Canned Peaches, can	12c
Fine Pears, can	12c
Whole Wax Beans, can	8c
Canned Sweet Potatoes, can	10c
Something New, Kellogg's Krumbles,	10c pkg
Pop Corn, 3 pkgs.	25c
Dill Pickles, doz.	20c

WINES AND LIQUORS.

Duffy's Malt Wiskey 75c Bot

1 bottle Port, 1 bottle Sherry, 1 bottle Rye — 3 for $1

Gordon Gin, bottle	$1.00
Special Rye Whiskey, qt	50c
Full qt. Rock and Rye	75c bot
Port, Catawba or Sherry Wine, 35c bottle or $1.45 per gal, jug free	
Fine Imported Sherry, qt. bot.	85c
Wilson Whiskey	95c bottle
Paul Jones Whiskey, bottle	90c
3 Star Brandy	80c
Martini and Manhattan Cocktails,	85c
50 fine Cigars	75c
Kimmel, per bottle	75c
Fine Old Dry Gin, bottle	90c
Large Bottle Vermouth	70c
Cream Dementhe, bottle	75c
Fine Old Burton Ale	25c qt. bot.
Old Rye Whiskey, qt bottle	75c

Manhattan Grocery

SPECIAL SALE SATURDAY

Good Family Flour, guaranteed, bag	85c
Butter, Fresh and Sweet	32c lb
Good Quality of Butterine	17c lb
Fresh Smoked Regular Hams, Thompson's	19½c lb
Thompsons Home Smoked California Hams	14½c lb
Large Can Sliced Pineapples	15c
Van Trump Condensed Milk	3 cans 25c
Best Full Milk Cheese	21c
Large Can Peaches in Syrup	13c
Soda Crackers, Ginger Snaps	6c lb
New Pure Maple Sugar and Syrup.	
Fancy Toilet Soap, 4 cakes	5c
Fancy Cleaned Smoked Herring	15c lb
2 pkgs. Gold Medal Buckwheat	25c
One Pint Can Snyder's Tomato Soup makes a quart	7½c
Karo Syrup, can	8c
3 Cans Campbell's Baked Beans	25c
Fancy Mackerel	12c lb
Fancy New Prunes, lb	6c
1 lb pkg. Tea Sifting	15c
Manhattan Pure Cocoa, ½ lb can	15c
3 Cans Fancy Pumpkin	25c
Fancy New Peaches	9c
Fresh Fig Bars	10c lb
Fancy June Peas, can	8c
8 Cakes Hainer Soap	25c
6 lbs. Good Rice	25c
8 Cakes Kirkman's Soap	25c
Good Mixed Tea, lb	25c
Special Blend Coffee, lb.	18c
Vanilla and Lemon Extract	5c
Salt Herring	5c lb
Lima Beans, lb	8c
3 Cans Van Camp's Milk	25c
Liebig's Malt Extract, 2 bots.	25c
Petty John Dry Gin, bot	75c
Gordon Dry Gin, bot.	$1.00
Duff Gordon Sherry, bot.	95c
Port or Sherry Wine, gal.	$1.50
Duffy's Pure Malt Whiskey	85c
Canadian Pure Malt Whiskey	75c
Cabinet Whiskey, full quarts	75c
Wilson Whiskey	$1.00
Paul Jones Whiskey, full qts.	$1.00
3-Star Brandy, bot.	85c
Kimmel Whiskies, bot.	75c
Fancy Box of Cigars	35c
3-Star Rye, quart	80c
50 Good Cigars, box	85c
100 Good Cigars	$1.85
25 Good Cigars	50c
Old Port or Sherry Wine, bottle	35c
20 varieties of Imported Liquors.	

JACOB MARKS, 40 North Front Street.

SAMSONVILLE HEIGHTS.

Samsonville Heights, April 20.—The funeral of Mrs. Ann Wynkoop was held at the Samsonville M. E. Church Saturday, April 15.

Jerry Keator of Palentown made a business trip to this place Monday last.

Mr. and Mrs. Henry Van Kleeck and son, Ralph, of Kingston spent Saturday night with George Van Kleeck and family.

Freeman Every of West Shokan called in this place Tuesday last.

Harvey Barringer had the bad luck to lose one of his team horses one day recently

Cleaning house is the order of the day in this place.

Vacuum Cleaner for Streets.

Poughkeepsie is puzzling over the prospective purchase of a motor-driven suction street sweeper for its 16 miles of paved streets.

What! A *sensible* cigarette? Yes—you can prove it!

Liggett & Myers Tobacco Co.

Garden Needs

Spring is here and it will soon be time to go to the country, mountain or seaside home. Have you, therefore, got a competent gardener to look after your place during the early spring and summer?

If not, right now is the time to engage him and put him at work. And the way to engage him is through The Freeman Want Ads. There are lots of applicants for the job every day in the paper this month of April and, if none of these suits you, run a Freeman Want Ad of your own, telling just what kind of a man you want and mention the salary you will pay

You'll have a gardener in no time by adopting The Freeman Want Ad method of hiring him.

EASTER FOOTWEAR

For All Ages

Exclusive Designs
Dependable Quality
Modest Prices
Correct Fitting

These four features make our store the best place to purchase your new Spring Footwear

MEN'S HATS, GLOVES AND CAPS

New Colors and shapes in Soft Hats
New Shapes in Derbies
New Shades in Gloves
New Snappy Styles in Caps

ALL MODESTLY PRICED

All carried in large enough assortments to please the most critical

E. T. STELLE & SONS

298 Wall Street, Cor. John Street

ONE CENT A WORD ADVS. BRING RESULTS

United States 'Usco' Tread Tires

Sturdy Marching Feet for Your Automobile

A soldier can march as far as his feet will let him.

Like a soldier, the feet of an automobile must be carefully shod.

An automobile—no matter how good it is—will give satisfactory service only if it has the particular tire adapted to its particular uses.

That is why there are five United States 'Balanced' Tires—a tire to meet every need of price and use—the only complete line offered by any one tire manufacturer.

***One of the five* is made for your car—made to give you the lowest cost per mile.**

Ask the nearest United States Tire Dealer for your copy of the booklet, "Judging Tires," which tells how to choose the particular tire to suit your needs.

United States Tire Company

'Nobby' 'Chain' 'Usco' 'Royal Cord' 'Plain'
"INDIVIDUALIZED TIRES"

A complete stock of United States Tires carried by

ULSTER GARAGE
Martin Snyder, Prop., 269 Fair St.

FORSYTH & DAVIS MOTOR CAR CO.
113 Green St.

CENTRAL GARAGE
748 Broadway

KINGSTON TAXICAB CO.
17 Railroad Ave.

STUYVESANT GARAGE
248 Clinton Ave.

Ford

THE UNIVERSAL CAR

Ford service for Ford owners is worthwhile. Fifty-one Ford branches; over 8,500 agents all through the country, each with a complete stock of Ford parts and supplies on hand. No delays, no holding up for days to get parts, but prompt, reliable service at a low, fixed cost. Runabout $405.95, Touring Car $455.95, Coupelet $610.95, Town Car $660.95, Sedan $760.95. All prices f. o. b. Kingston, N. Y. On sale at

JAS. MILLARD & SON CO.

Kingston, ... N. Y.

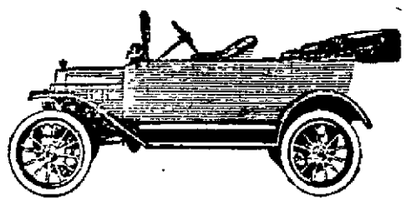

New Rugs MADE FROM OLD CARPETS

ILLUSTRATED BOOKLET FREE ON REQUEST

NEW YORK RUG CO. 65 E. 59TH ST. N.Y. CITY

The House of Taylor

HOTEL MARTINIQUE

On Broadway, 32d to 33d St.,
NEW YORK.

A pleasant room with private bath, facing large open court.
$2.50 PER DAY

An excellent room with private bath, facing street, southern exposure.
$3.00 PER DAY

Also Attractive Rooms from $1.50.
The restaurant prices are most moderate

600 Rooms. 400 Baths.

Equally convenient for amusements, shopping or business. One Block from Penn's Station.

SOCIAL SERVICE BUREAU NEEDS IT

If You Have a Dollar to Give Away Let it Make You a Member of a Useful Charity Organization.

If you have $1 to give away, and only one, give it to the Social Service Bureau and become a member. Why? Because that dollar will do more good there than any other where that you could possibly place it.

If you read The Freeman you will know by this time that the membership campaign being waged for organized charity in this city is a mighty force for good that is drawing into its circle, every public and private charity organization in Kingston.

It is the individual member that the bureau wants now. We want YOU for a member. Send your name and $1 to the Bureau of Social Service, Municipal Building, O'Reilly street, and receive a membership card.

Your name will be publised with hundreds of others May 1st. Whether you give just the dollar or $100 will make no difference. The amounts will not be published. We want your name and your support.

And what will you get in return forthis modest outlay? You will have all your charity attended to by a trained expert. You may refer every appeal which comes to you, directly to the bureau and will no longer be bothered with beggars or borrowers. Send them all to the bureau.

It gives out work and finds workers, it feeds and clothes the needy and places your old clothing for you where it will do the most good. It relieves you of all worry as to whether you are giving to the deserving or being "worked" by a scamp.

You cannot afford to stay out of it.

OUR DAILY PATTERN.

A Good School Dress for Mother's Girl.

1588—Girl's dress in one-piece style, with sleeve in wrist or elbow length.

Brown galatea with trimming of checked gingham or blue serge with red poplin for collar and cuffs would be nice for this model. The right front overlaps the left at the closing. The fulness of the dress is held by a belt. The cuff finish of the sleeve is neat and comfortable in either length. The pattern is cut in 5 sizes: 4, 6, 8, 10 and 12 years. It requires 3 yards of 44 inch material for a 6 year size.

A pattern of this illustration mailed to any address on receipt of 10 cents in silver or stamps by the Pattern Department, The Freeman, Rondout, N. Y. Be sure to state the size wanted.

Catalogue Notice.

Send 10 cents in silver or stamps for our up-to-date 1916 large Spring and Summer Catalogue, containing over 400 designs of Ladies', Misses' and Children's Patterns, as well as the latest Embroidery Designs, also a concise and comprehensive article on dressmaking, giving valuable hints to the home dressmaker.

PATAUKUNK.

Pataukunk, April 20.—Miss Ramona Coddington, the thirteen year old daughter of Mr. and Mrs. Albert Coddington of this place, died at her home Thursday morning of Bright's disease. She will be very much missed by all who knew her and especially her schoolmates, among whom she was a favorite. Much sympathy is extended to the bereaved parents.

Mrs. Lottie Burger and daughter, Beatrice, spent from Wednesday until Sunday with relatives in Kingston.

Miss Edith M. Dunn visited her parents, Mr. and Mrs. B. F. Dunn, on Sunday.

Mrs. Amelia Budd and daughter, Grace, of Middletown were visitors at the home of Mrs. Jerry Simpson on Saturday.

Mr. and Mrs. John Smith entertained out of town visitors Sunday.

It is rumored that our blacksmith, Theron Deyo, will occupy the shop lately run by Charles Terwilliger and sons of Kerhonkson.

Miss Nellie Van Etten, who has a position at Middletown, was a recent visitor at her home here.

Mrs. Libbie Townsend is ill.

Miss Bessie Christian visited her parents the past week.

Mr. and Mrs. Herman Quick of Leibhardt called on Mrs. Quick's parents of this pace.

Miss May Christian of Kingston visited her mother, Mrs. Lottie Burger, the past Sunday.

$1,000 For An Easter Hat.

Are you prepared for McEnelly's singing orchestra at the armory Wednesday evening, April 26, 1916. Tickets 50 cents each. Concert 8 to 9. Dancing 9 to 1.—Advertisement.

J. H SAVARD

Hickey-Freeman, Smart Clothes for Men and Young Men.
Lamson & Hubbard Hats.
Manhattan Shirts, Paragon Trousers.
Adler's Gloves.

Savard & McCarthy

MEN'S and BOYS' OUTFITTERS

Operators of Nine Stores **324 Wall Street, Kingston**

J. E. McCARTHY

Kingston, N. Y.
Saratoga, N. Y.
Troy, N. Y.
Albany, N. Y.
Bridgeport, Conn.
New Haven, Conn.
New London, Conn.
Middletown, Conn.
Meriden, Conn.

This is a Complete Specialty Shop for Men and Women Buying for Men

More Value in Fabrics in These

Smart Ready-to-Put-On Suits

FOR MEN AND YOUNG MEN

They are Society brand and Hickey-Freeman "DOUBLE SERVICE" Clothes. They have extra beauty, extra strength, extra endurance. They are made exclusively of selected Australian wool—finer, longer, softer, more elastic than any other. This finer, longer wool is twisted into threads half as thick, but fully as strong, as common woolen threads. Then two of these threads are twisted into one. And these stronger threads are woven much more closely. This makes a fabric doubly strong, doubly firm.

A variety of patterns that is almost endless.

$20.00, $22.50, $25.00

High Art Clothes

$15.00, $16.50, $18.00

Society Brand Clothes

SAM BERNSTEIN & CO.

Wall St. Kingston, N. Y.

Mail or Phone Orders
Careful and prompt attention given to all such orders. Goods delivered. Goods exchanged or money refunded.

Ready For the Easter Parade

The Man Who Wears One of These Individually Tailored Suits at

$14.75

Most prominent models are the English Soft Roll Sack. A very smart suit for the younger man. Also a more conservative three-button model for the man of affairs.

Of materials and of colors there is a great variety. Fancy worsteds, unfinished worsteds and cassimeres in plain colors, stripes and check effects.

Every suit sold guaranteed as to fit, make and materials.

Equal to Custom Made

$18.00 $22.00 $25.00

Finest all wool worsted silk mixtures. Hand-tailored thruout. Models for extreme or conservative taste.

$9.85 Suits for the Youth, $11.75

Tailored from all wool worsteds and cassimeres. Correct styles and finished with good quality trimmings. Better and many English type models

Knickerbocker Hats **Fownes Gloves**

SAM BERNSTEIN & CO.

Trunks and Bags

Crawford Shoes **Arrow Shirts**

A Conundrum.

Why is a pawnbroker like a drunkard? Because he takes the pledge, but cannot always keep it.

ONE CENT A WORD ADVS. BRING RESULTS

MAGIC OF A LIQUID

Sulphuric Acid Plays a Big Part In Our Daily Life.

ITS LOSS WOULD BE TRAGIC.

We Could Hardly Live Without the Help of This Wonderful Agent of Science That Makes Possible Many of Our Arts and Industries.

When you get up in the morning and turn on the water for your bath you use a nickel plated faucet which required sulphuric acid in its manufacture. Your tub, if it be enameled, has met sulphuric acid before it became what it is, and if it is an old fashioned one of tin, plated on sheet copper, it needed even more sulphuric acid before it took its place in civilization as a bathtub.

The water in which you bathe has probably been treated with sulphate of copper to clear it of algae. The towel with which you dry yourself has met sulphuric acid before you bought it, and the soapmaker possibly found it necessary to use some in the preparation of your soap.

The bristles of your hairbrush have been treated with it. The back of your hairbrush as well as your comb, if both be of celluloid, could not be produced without it. Your razor before it reached its present high estate has very likely been pickled in sulphuric acid after it was annealed.

As you put on your underwear, says a writer in Commerce and Finance, you may recall that the bleacher and the dyer used sulphuric acid on the thread before it was knit or woven or upon the fabric afterward.

As you button up your outer garments you may be reminded also that sulphuric acid was needed in scouring the wool, in making the dye and in the process of dreing the cloth.

The button maker needed some before your buttons were complete. The tanner needed some in making the leather for your shoes, and it is also used to produce shoe polish. The cushion upon which you may rest your pious knees in your devotions has met sulphuric acid in one way or another more than once before it reached its present dignity.

At breakfast your cup and saucer may have come into being without the aid of sulphuric acid, but only provided they are plain white without decorative gilt. To produce the constituents of aqua regia, which dissolved the gold, sulphuric acid is used. The silver of which your spoon, knife and fork are made may come from a sulphuric acid works which has first burned the ore, while if they are silver plated they were plated in a sulphuric acid bath.

The farmer who raised the wheat of which your rolls are made probably used acid phosphate on his land to encourage the wheat to grow. Acid phosphate is phosphate rock and sulphuric acid.

The paper maker needed some sulphonated aniline blue to tint your morning paper even if he used no sulphite pulp, and it would be a rare ink that is innocent of the touch of sulphuric acid at some point in its history.

If you eat buckwheat cakes with sirup the sirup needed it, and as for your artificial light, if you get up early enough to need it, you would be driven back to candles if it were not for this product. It is needed in the refining of kerosene and gasoline, and as for your electric light, brought to you by currents of electricity through copper wires, where would the electric industry be without copper? And where would the copper industry be without the electrolytic process of refining, which requires enormous quantities of sulphuric acid? It would be paralyzed.

We have heard of the embarrassment of industry by the lack of German dyes, but this is a mere bagatelle compared with the general breakup that would follow a dearth of sulphuric acid. We can neither go to war and have smokeless powder, nor can we live in peace without it. Wherever you go in civilization you cannot get out of its path.

You may never see it, you may not know its qualities and its very remarkable chemical personality, and you had better not touch it, but almost invariably it has been around before you.

All of this will explain but a fraction of the all pervasive usefulness of sulphuric acid in the arts of what we call civilization. And its use is constantly growing along with the development of chemical industry and the science of agriculture.

Origin of "Gentleman."

It is quite commonly held that the word gentleman is made from the two words "gentle" and "man," but this is not the case. Originally the word was spelled "gentleman" and signified literally a Christian convert.

Lady comes from the old Anglo-Saxon and signifies "to serve a loaf." It was applied to the mistress of the house as the one who served the bread.—Irish World.

Hard Luck.

Bacon—This paper says according to a French investigator the chance of mistake in identification by means of finger prints is about one in 17,000,000,000. Egbert—Well, I'll bet my wife's the person who would make that one.—Yonkers Statesman.

Great minds have purposes; others have wishes.

A Volcano.

Teacher—What is a volcano? New Boy—Please, miss, it's a mountain with the cork out.—Exchange.

Come Again and Hear.

Are you prepared for McEnelly's singing orchestra at the armory Wednesday evening, April 26, 1916. Tickets 50 cents each. Concert 8 to 9. Dancing 9 to 1.—Advertisement.

CAPTIVATING EASTER HATS AT THE PARIS MILLINERY

MATCHLESS SATURDAY VALUES THAT RING OUT CLEAR and TRUE

In Splendid Readiness

Right "at the edge" of Easter we are prepared for the greatest Millinery business in our history. Lines and displays were never so engaging, so vast, so thoroughly gauged to meet the wishes, desires and needs of every woman and child. Here are Hats to try on and wear out of the store—hundreds of them. Then there are Shapes that will express aptly and pleasingly the ingenuity and thoroughness of our home milliners, besides the vast arrays of the newest Flowers and Trimmings. The undercurrent of the big, helpful exhibit is the fact that our prices are the lowest in Kingston—barring none.

Hats for Children, Too

Millinery for Children (the Little Misses must each have a new Hat on Easter Sunday, of all the days in the year) we show in the most remarkable profusion. With the wonderfully low prices at which these Hats are offered, buying here Saturday will be a matter of greatest pleasure and profit.

"ONE PRICE" IS THE RULE

As we anticipate a very busy day Saturday, in order to avoid loss of time and needless "haggling," we again give notice that under its new management "The Paris" is a strictly ONE-PRICE MILLINERY.

THE PARIS MILLINERY SHOP 316 WALL STREET

"Daisy" Is Out of Jail.

"Daisy" Krom, who was arrested some time ago when the police descended upon an alleged disorderly house on lower Broadway, was released from jail Thursday afternoon on an order granted by Judge Jenkins. Frank W. Brooks, who appeared for "Daisy," who with her infant child, had just been returned to the jail from the Benedictine Sanitarium, asked that the sentence imposed by Recorder Lang be withdrawn and "Daisy" allowed her freedom. After hearing Mr. Brooks's argument Judge Jenkins granted the motion and "Daisy" was released. "Daisy's" mother, who was also sentenced to jail as a result of the same clean-up by the police, is still in the county boarding house, being the only one of the trio still in custody. Mrs. Irma Jones, who was sentenced to Bedford reformatory, was released by an order granted by Judge Jenkins on Wednesday.

PLATTEKILL.

Plattekill, April 20.—Spring is here at last, recognized by its harbingers, such as the peeping lizards, spring house-cleaning by the busy housewives, and the tilling of the soil, also numerous other signs, which the pen is poor in describing. Anyway spring is here.

George Nabor is noted for the extra fine crops of potatoes he raises, and someone wishing to know the secret of his success, asked him what he put on his potatoes, and he replied that he liked gravy on his. Talk about genius.

Mr. and Mrs. Leander Minard have moved in J. B. Minard's tenant house, which has been remodeled. It is reported that Leander will work his father's farm on shares, and his many friends wish him success in the enterprise.

Mr. and Mrs. Robert Gerow of Savilton, N. Y., Mr. and Mrs. Harry P. Gerow and baby daughter, of this place, Mr. and Mrs. Freston Paltridge and son, Donald, of Ardonia, spent Sunday at Mr. and Mrs. A. D. Wager's.

Miss Sussie Fosler and gentleman friend of Milton visited her parents, Mr. and Mrs. Jacob Fosler, here Sunday.

Miss M. A. Gerow and Walter Brown were callers in Clintondale Sunday afternoon.

O. B. Ronk has been doing paper hanging for different people the past week.

William Minard and family of Clintondale spent Sunday with relatives here.

Singularity of Life.

I find nothing so singular in life as this: that everything opposing appears to lose its substance the moment one actually grapples with it.—Hawthorne.

Best Insurance.

"Do you carry any burglar insurance?"

"The best in the world. All our silverware is plated, and all my wife's diamonds are paste."—St. Louis Post-Dispatch.

Time's Changes.

Patience—Who was it said, "The play's the thing?" Do you know?

Patrice—Why, it was Shakespeare.

"I thought it must have been some one who lived before the day of moving pictures."—Yonkers Statesman.

WE'RE THE EXCLUSIVE AGENT OF THE WORLD'S LARGEST WALL BOARD MILL

Backed by the world's largest Wall-Board Mill we can offer you values never before possible

Any room in your house can be made attractive with Cornell-Wood-Board.

The making of wall-board has been revolutionized completely the past year. Cornell-Wood-Board is the wall-board the world has been waiting for. *It is guaranteed not to warp, buckle, chip, crack or fall.*

Cornell-Wood-Board is sealed through and through against the effects of atmospheric moisture by the exclusive Cornell fibre-sizing process. That's why it is *guaranteed*—why it is in a class by itself—and why we feel so fortunate to have secured the exclusive sale for it.

But we do not merely *promise* satisfaction in Cornell-Wood-Board, but give you the *guarantee* of the maker—a guarantee backed by $3,500,000 and the biggest wall-board plant in the world.

Cornell-Wood-Board

is guaranteed not to warp, buckle, chip, crack or fall

Cornell-Wood-Board is economical and very easy to use. It is nailed to the studding and joists in new work, and right over old lath and plaster in repair work or remodeling. Its first cost is the last cost, no repairs necessary. Decorates beautifully with paint or kalsomine.

SAVES TIME—MONEY—LABOR—MUSS AND INCONVENIENCE.

To use Cornell-Wood-Board requires only half the time of lath and plaster—saves money on the labor bill—makes your rooms more artistic and cozy—warmer in winter and cooler in summer.

2½¢ Per Square Foot

David Gill, Jr., Kingston, N. Y. J. S. Gibson, Rhinebeck, N. Y.

The Saugerties Coal & Lumber Co., Saugerties, N. Y.

Come in for a sample, also photographs of interiors—tell us what you want to do and we will tell you what it will cost.

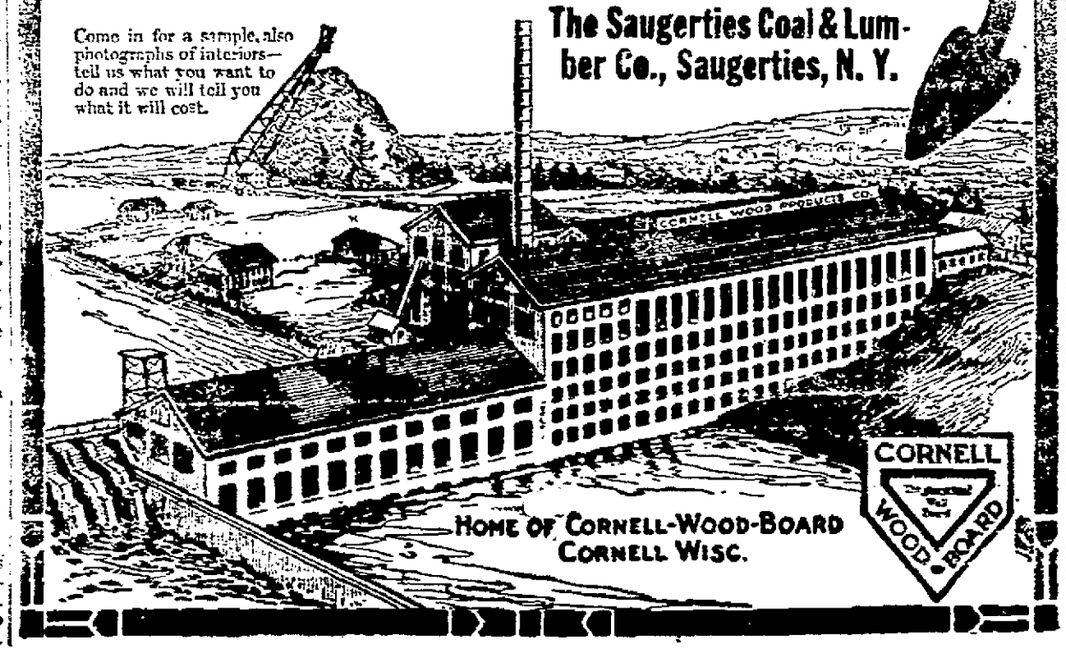

HOME OF CORNELL-WOOD-BOARD
CORNELL WISC.

Dressing Well Is Easy

ADLER'S Collegian Clothes make it possible for any man to look his best on a mighty small outlay. The makers of these clothes specialize on reasonably-priced suits and know where to get the right goods and how to put in the satisfying quality. Our new spring showing has a suit that's just your speed. Step in and see.

Suits and Overcoats **$15 to $35**

MAX JACOBSON, RONDOUT, N.Y.

A Handsome Tile-Red or Copper-Green Roof

would add to the value and attractiveness of your home. We have a beautiful prepared roofing with the permanence of a tile roof at a fraction of its cost. This is COLORED

Pronounced "RU" as in RUBY

RU-BER-OID ROOFING

COSTS MORE—WEARS LONGER

The distinctive colors are permanent—*built into* the roofing. Time and weather only add to their pleasing tones.

Colored RU-BER-OID possesses all the enduring qualities of the gray RU-BER-OID, which has given more than 20 years of constant service without repairs.

When you put on RU-BER-OID you put an end to roof troubles. Our customers tell us that other roofings cannot compare with it.

Come in and let us show you Colored RU-BER-OID (Ka-lor-oid). Examine it carefully. Note the color. Test the toughness of the fabric. Then note that it contains no coal tar, asphalt, paper stock, wood fibre, or other cheap materials. Let us tell you what those who have used it think of it.

We are local distributors of RU-BER-OID Roofing. The genuine has the "Ru-ber-oid Man," shown above, on every roll.

C. E. HASBROUCK

RONDOUT, - - - - N. Y.

LAMSON AND HUBBARD

Hats and Caps

BEST IN AMERICA

SOLD BY

SAVARD & McCARTHY

KINOX

TIRED ACHING FEET

For real "foot comfort" put a little KINOX in your foot bath and let the pores absorb this soothing, healing antiseptic. Your feet will feel like new. Positively without injury KINOX destroys offensive foot odors, cures excessive sweating, relieves chilblains, stinging, burning.

Absolutely Non-Poisonous—safe and agreeable for hundreds of uses.

Eight tablets make eight pints. 25c. Trial, 10 Cts.

Write for sample and literature.

KINOX COMPANY, RUTLAND, VT.

Sold by L. B. Van Wagenen Co. Wm. F. Dedrick and Wm. S. Elting.

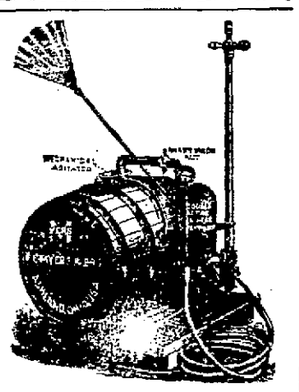

Hand and power sprayers. Arsenate of lead, lime and sulphur, pyrox, black leaf "40."

Canfield Supply Co.

Wholesale dealers in supplies for plumbing, heating, sheet metal, engineers and farm machinery. 16-18 Strand, 35-37 Ferry St., Kingston, N. Y. The big downtown store.

Does Newspaper Advertising Pay?

A large paint manufacturer asked this question of retailers throughout the country.

NO. 4 SAID:

"We have always regarded the problem of advertising as a big one, and one worthy of our most careful attention. In out opinion much of the money spent in newspaper advertising is highly profitable, while much more of it is entirely wasted, depending upon the thought and care used in preparing the copy.

"We began with some product just two years ago, and we are now selling as much or more paint and varnish than any other store here. We question very much whether this would have been possible without the advertising in our local papers."

(Continued tomorrow.)

BUY

Ansco Cameras and Films and Cyko paper

—AT—

Dedrick's Drug Store

Fine Easter Foods at Lay's Saturday Sale

Some of us have fasted during Lent—some of us didn't—but all will agree that there is no better breakfast for Easter or any other morning than mild sugar-cured ham or bacon—the kind that leaves a lingering memory of juicy, delicate flavor, with just a suggestion of the "tang" of hickory log smoke.

We also wish to announce that we shall discontinue the making of Bockwurst after Easter. Saturday the last opportunity to obtain some of these dainty tid-bits will be given for 1916.

For our Easter Sale Saturday we have laid in a specially fine line of meats and poultry, and as we expect a tremendous rush on that day we ask patrons to order early so as to insure prompt delivery.

SPECIALS FOR SATURDAY ONLY

Legs Pork, Whole, Feet Off, lb ..... 17c | Legs of Veal, Whole, lb ..... 17c | Bockwurst Last This Season, lb 22c

PRIME BEEF.

Sirloin and Round Steak, lb. . 22c
Prime Rib Roast, lb, 16c, 18c, 20c
Beef Pot Roast, lb. . . 16c, 20c, 22c
Beef to Stew, lb. 12c
Fresh Cut Hamburg Steak, lb, 18c
Sugar Cured Corned Beef, lb. . 12c

PORK.

Pork to Roast, rind on, lb, 18c, 20c
Pork to Roast, rind off, lb, 18c, 20c

Fresh Pork Sausage, lb 18c
Pork Sausage Meat, lb 16c

FRESH KILLED POULTRY.

Fancy Roasting Chickens, lb, 23c, 26c
Fancy Fowls, lb 23c, 24c

VEAL SPECIALS.

Veal Chops, lb. 20c, 22c
Stewing Veal, lb 16c, 18c

OTHER SPECIALS.

Strictly Fresh Eggs, doz. ... 26c
Nice Lean Bacon, by strip, lb, 20c

JACOB A. LAY

121 Hasbrouck Ave — Free Auto Delivery — 'Phone 246

GET TENDER, JUICY EASTER MEATS AT

Messinger's Saturday Sale

"Our meats are fine, our scales are true; we know our service will please you." The justice of our scales is in keeping with the other niceties to be observed in this market. "The public be pleased" is our motto, and we succeed in doing that very thing. We know that well-posted meat buyers make no mistakes in their judgment as to where the best values are to be obtained. Those who know us will come here in large numbers Saturday for their Easter meats. Those who do not know us are invited to come and get acquainted.

SPECIALS FOR SATURDAY

Sauer-kraut, 4 qts... 25c | Roasting Veal, lb ..... 20c | Stewing Veal, lb 18c

PRIME BEEF.

Pot Roasts, lb . . 16-18-20-22-24c
Stew Beef, lb 12c
Chuck Steak, lb 18c
Smoked Beef, lb 40c

PORK.

Pork Chops, lb 18-20-22c
Pork Roast, lb 18-20-22c
Salt Pork, lb. 16c

LAMB.

Spring Leg of Lamb, lb 24c
Lamb Stew, lb 16c
Lamb Chops, lb 25c

POULTRY, ETC.

Fancy Fowls, lb 24c
Roasting Chickens, lb 26c

MIXED SPECIALS.

2 lbs. Beef Liver 25c
Swift's Oleo, lb. 25c
Creamery Butter Prints, lb, 43c
All Kinds of Canned Goods.
Strictly Fresh Eggs, doz. . . . 26c
Catsup and Pickles.
Home Made Bologna, lb 18c
Home Made Frankfurters, lb . 20c

S. J. MESSINGER

458 BROADWAY — 'PHONE 1514.

Big Easter Food Sale at Planthaber's Saturday!

The same spirit and the same zest that marked our Saturday sales during previous months have attended our events in the beginning of April. There's no stop, no lull, no retarding of the business of this live market. We usually keep things lively, and our special Easter prices for Saturday should make business brisk. The special week-end buying advantages we present are remarkable, considering that everything is high-priced on account of the European war. The little trouble you expend coming here or telephoning Saturday will be amply repaid with high qualities of foods at easy-to-pay prices.

Saturday Grocery Specials

Best Creamery Butter, lb ... 40c
Best Process Butter, lb 35c
Oleomargarine, lb . . 17-23-25-27c
Domestic Sardines, 7 for 25c
Fancy Dried Peaches, lb 8c
California Prunes, small, 4 lbs 25c
California Prunes, large, lb 10-12c
Sample Tea, lb 23c
Rio Coffee, lb 17c
Gold Medal Buckwheat, 3 for 25c
Live Oak Buckwheat 12c

CANNED GOODS.

Early June Peas, can 7c
Strained Tomatoes 5c
Sugar Corn, can 8c
Fancy String Beans, can 8c
Small Can Tomatoes, can 7c
Large Can Tomatoes, can 10c
Peaches, California, 2 for ... 25c
Pineapples, 2 for 25c
Campbell's Soups, 3 cans 25c
Imported Jams 10c

Saturday Meat Specials

Best Chuck Steak, lb ..... 18c | Sirloin Steak, Special, lb ..... 24c | Fine Pot Roast Beef, lb 16c

EXTRA SPECIALS
Prime Rib Roast, lb 18c
Fine Stew Beef, lb 12c

EXTRA SPECIALS
Hamburg Steak, lb 18c
Fine Corned Beef, lb 12c

CITY DRESSED VEAL.

Stew Veal 18c
Breast of Veal 18c
Roast Veal 20c
Leg of Veal, whole 20c
Veal Chops 20-22c

LAMB.

Stew Lamb 14-16c

Roast Lamb 18c
Lamb Chops, large 18c
Leg of Lamb 20c

OTHER SPECIALS.

Ring Bologna 18c
Liver Sausage 10c
Frankfurters 18c
Fancy Fowls 24c

GEORGE PLANTHABER

TELEPHONE 1072 — UNION SHOP. — 90 EAST STRAND

SOUTHPAWS WON'T BOTHER THE INDIANS

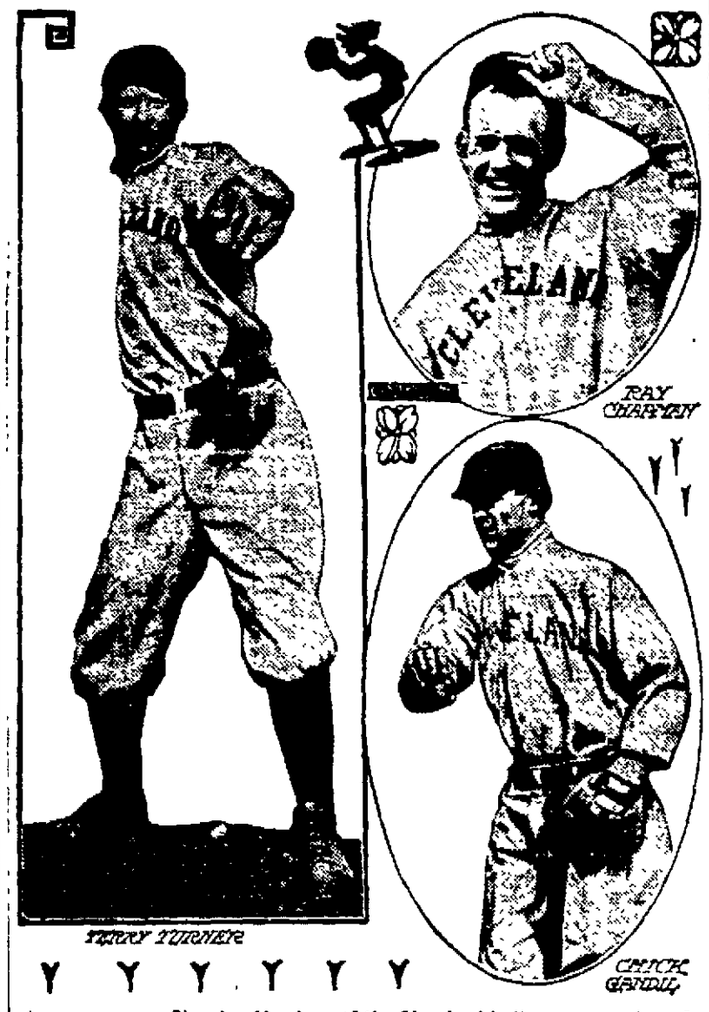

Slugging Members of the Cleveland Indians.

When Cleveland was making its bid for the American league pennant in 1913, much of its batting strength was centered in the left-handed hitters—Jackson, Graney, Johnston and Leibold—the two extra outfielders, Buddy Ryan and Jack Lelivelt, also being side hitters. It is going to be different this year, and Manager Fohl will be able, should he so desire, to send a team into the game that will have but one left-hand batter. Gandil, Turner, Chapman, Thomas and Evans are right-hand batters, so is Bill Wambsganss, extra infielder. While Bobby Roth is the only right-hand batter among the outfielders, Howard, who bats either side of the plate, could go to either right or left field and replace either Smith or Graney. With such an array of right-hand batters, it is rather expected that the Indians will not be afflicted with a continuous diet of southpaws as will the Tigers and White Sox.

NOTES of the DIAMOND

"Hans" Lobert is rounding to form slowly.

* * *

Dick Breen, who was purchased by Binghamton of the New York State league recently, has announced that he will be an "outlaw" with Al Lawson's Atlantic league.

* * *

Manager Elberfeld of the Chattanooga Lookouts said his team positively was made up and that he was standing pat. Then he signed Pitcher Gene Krapp, ex-Fed, and Shortstop Frank Smykal.

* * *

The Atlanta club of the Southern league has made a deal by which it secures Shortstop Tommy McMillan from the Richmond International league club.

* * *

Outfielder Bill Daniels, formerly with Oakland, will not report to Topeka, he says. He has decided to play independent ball in California.

* * *

The transfer by the St. Louis Browns of Hugh Miller, ex-Fed, to Spokane did not take and it is now announced that Hugh will join Memphis in the Southern league.

* * *

Dick Cooley and Nig Perrine have give up their plans for organizing the Continental league, to include towns in eastern Kansas and southwestern Missouri.

* * *

Jimmy Callahan of the Pirates was after a Giant outfielder. McGraw was willing to give him Jim Thorpe, but Jimmy wanted George Kelly.

* * *

Tommy Leach has an eighteen-year-old son who is said to be a much better ball player than his dad was at that age. Maybe so; but he'll be some coach if he sticks as long as the old man did.

* * *

Connie Mack says he has sold his last ball player, which comes pretty near being literally true, barring Stuffy McInnis and one or two outfielders.

* * *

Old Dode Criss, now with Houston of the Texas league, looks to be the goods.

* * *

There is still another Evers in the game. Connie Mack is giving a trial to a youngster hailing from Philadelphia who bears the famous name.

* * *

Connie Mack has dropped one of his pitching prospects, a youngster named Hart, who has been sent to the Charleston club of the South Atlantic league.

* * *

Lee Fohl is chaperoning a band of bachelors. Only six members of the Indians are married. They are Steve O'Neill, catcher; Hagerman and Collamore, pitchers, and Gandil, Turner and Howard, infielders.

SLOW CURVE FOOLS BATTERS

When Nap Rucker's Arm Went Back on Him He Began to Develop Most Effective Delivery.

Ball players in the National league admit that Napoleon Rucker of the Brooklyns is in a class by himself when it comes to delivering a slow curve. Rucker's arm went back on him three years ago and he lost his speed. But he retained the gray matter in his head and began to develop a new delivery. In time he mastered control of the slow ball which, batsmen say, is harder to hit than a speeder. Rucker soon was able to put the leather over the middle or corners of the plate

Nap Rucker.

at will. He studied the weak points of the opposing hitters until he knew just what would fool them. Last year Rucker's pitching was confined entirely to slow balls. He did not deliver a fast one all season and his arm, as a result, gradually became stronger.

WILL INSURE TEXAS PLAYERS

Will Work Under Workmen's Compensation Law, According to a Recent Announcement.

During the baseball season, players in the Texas league will be insured against injury or disability, as they will work under the workmen's compensation law, according to an announcement made by the Texas state industrial accident board.

The magnates will contract with insurance companies operating under the supervision of the state board. During disability suffered while at work on the baseball field a player will receive 60 per cent of his salary.

Wants to Become a Scribe.

Dan Costello of the Pittsburghs has a hankering to branch out in the newspaper business. He isn't through with baseball yet, but after awhile he may try his hand at being a scrivener. "You fellows have it so easy," he said to a writer the other day. Alas, isn't Dan the innocent boy?

Affected by Business.

"The girl in the phonograph place we patronize nightly is just full of affectation."

"But she must consider that it is her business to put on airs."—Baltimore American.

Pretty Near It.

Mrs. Kettler—I understand that the eldest Jones boy went west and got into politics. He became mayor, didn't he? Mrs. Blunderby—I don't think he quite got to be mayor, but I heard he was an ex-mayor.—Boston Transcript.

Today—

at this very hour—more smokers are trying **Murads** for the first time than all other high-grade cigarettes combined.

Almost 100 per cent of these new **Murad** smokers continue **Murad** smokers.

What is happening today has happened *every day* since **Murad** was first introduced.

What is responsible for this?

Not advertising—Quality!

Murad itself has done it.

And the endorsement of **Murad** by one smoker to another, from Alaska to Florida, from Maine to Mexico.

Judge for yourself—compare Murad with any 25 Cent Cigarette

REMEMBER—Turkish tobacco is the world's most famous tobacco for cigarettes.

Everywhere Why?

MURAD

THE TURKISH CIGARETTE

PHOENICIA.

Phoenicia, April 21.—The Rev. E. Bohne-Echolt has just bought a Ford touring car and it was delivered yesterday.

Ben Baldwin has left town and gone up to Troy, N. Y., to work in a brush factory.

Mrs. Young, the housekeeper for Mr. Delamater, has been quite ill. We are happy to know she is on good road of recovery.

The Breithaupts are doing quite some work around their place this spring. Well, this is the time for it. Go to it.

The Holy Week services in the M. E. Church are very well attended. The pastor's sermon-lectures are both interesting and instructive. On Good Friday, Dr. R. E. Bell, the district superintendent, will preach at 8 o'clock p. m.

The beautiful Easter cantata, "Voices From the Garden," which will be given by the M. E. Sunday school on Sunday night, will be one of the finest cantatas ever given in this place.

Howard Winnie's new bus is some car. We went down to Kingston in it the other day and it is a lovely riding car. Success to you.

Harry Breithaupt and A. H. Simpson from this place went on the Masonic trip to Utica last Sunday. They both reported a splendid trip and they could not praise the Masonic Home in Utica enough.

ACCORD.

Accord, April 20.—There is not much change in the condition of Eli Sabler, who was operated on by Dr. Loughran Sunday morning. His speedy recovery is hoped for.

Chester Bennett has gone to Mohonk Lake for the season.

Charles Moule spent Tuesday at Kingston.

Mr. and Mrs. Leonard D. Turner of Atlanta, Ga., are spending a few days with Mr. Turner's parents, Mr. and Mrs. R. H. Turner. Mr. Turner is one of our boys who has decidedly made good and we are all glad to see him and his charming bride.

One more Ford has found a home. In this case the home is the garage of the Rev. Newman Heroy.

The Rev. H. D. Frost, accompanied by Mr. and Mrs. Benj. Dunn and daughter spent Tuesday at the meeting of the classis at Guilford.

Guy Davenport, who has been spending the winter in Florida, is spending some time with his parents.

Mr. and Mrs. Elias Markle are entertaining relatives from the city.

World to Grow Hotter?

That the world will grow hotter instead of colder is the assertion of an English scientist who looks for this result because he thinks there has been a molten nucleus of this earth, energy from which will keep things warm for several years to come.

Easter Eggs! Easter Eggs!

2000 dozen Strictly Fresh New Laid EGGS. Every Egg guaranteed good or your money back.

EGGS dozen 20c

Large selected clean Eggs, from the nest to you. Why pay 5c more per dozen at other stores?

SATURDAY SPECIALS

THE MOHICAN COMPANY

206 WALL STREET, NEAR JOHN, KINGSTON, N. Y.

STEAK
Chuck or Hamburg, lb. 18c
Porterhouse 25c
Sirloin, lb. 25c
Round, lb. 22c

Lean Salt Pork	Sliced Liver	Sliced Bacon
lb. 12½c	lb. 5c	lb. 19c

BEEF
Lean Plate lb. 12½c
Chuck Roast lb. 16c
Rump Roast lb. 18c

Spring Lamb Home Dressed VEAL	Dixie BACON lb. 14c	Fowls or Roasting CHICKENS

VEAL
Fancy Chops lb. 22c
Stewing Cuts lb. 16c
Roasting Cuts lb. 20c
Veal Cutlets lb. 28c

Solid Meat Oysters pt. 20c	Fancy Florida Roe or Buck SHAD	Finnan Haddies lb. 12½c

HAMS
FRESH SMOKED Cal. Style, lb. 14c
FANCY LEAN Regulars, lb. 19c
WHOLE OR HALF Skinbacks, lb. 18c
Armour's Star, lb. 20c

Butterine Swift's Premium 4 lbs. 90c

SHAD Fancy Roes, ea. $1.15; Heavy Bucks, 45c, 75c; Cut Roes, ea. - 75c

HAM Fancy Lean Slices, cut from Armour's best LB. 25c

Peanut Butter, 2 lbs 25c
Fresh Spinach, pk. 25c
Fresh Asparagus, bunch 30c
Uneeda Biscuit, pkg. 4c

Potatoes BEST WHITE PECK - 35c

Extra Choice Prunes, lb 12½c
Fancy Green Cucumbers, each 7c
Mohican Tomato Soup, tin 9c
Fancy Celery Hearts, each 12½c
Fancy Table Butter, lb 33c
Choice Egg Plant, each 10c
Assorted Olives, 3 bots 25c
Fancy Washed Parsnips, pk. 19c

A New Food Fish **TILE-FISH** From the Deep Sea

Recommended by the U. S. Bureau of Fisheries- Eat Tile Fish this Saturday. Better than Halibut. It's fine!

Ivory Soap, 10 cakes 43c
Old Dutch Cleanser, 3 pkgs. 25c
California Asparagus, 2 tins 25c
Norway Salt Mackerel 5c
Smoked Sardines, tin 10c
Mohican Pork and Beans, 3 tins 25c
Fancy Maine Corn, 2 cans 25c
Royal Seal Succotash, 3 cans 25c

HADDOCK Fresh Caught Fish, over 300 lbs. sold last Wednesday lb. 5c

YOUTHFUL BANDITS HOLD UP A BOY

Three Colored Boys Accused of Robbing Six Year Old Boy—One Boy Who Has a Record Guiltless, While Other Two Have Just Started Career—Given Another Chance.

Fred Mowers, Harold Mowers and Ernest Cofield, ranging in age from seven to nine years, were notified to appear before Recorder Lang this morning charged with holding up and robbing a six year old boy on Elmendorf street of 28 cents. All three boys are colored and live on Martin's Lane.

There have been several reports of young children on the way to a store for their parents to make a purchase being held up and the money taken from them, but no complaint had been laid before the police. Thursday a six year old boy was given twenty-eight cents by his mother and sent to the store.

Near the railroad bridge on Elmendorf street three colored boys knocked the money from his hand and ran away. The affair was brought to the notice of the police who rounded up the three boys and notified their parents to have them appear before the recorder today.

This morning the little chap who was robbed identified the two Mowers boys of knocking the money out of his hand, but said the Cofield boy had nothing to do with it.

It developed that the Cofield boy, however, was present when a "whack-up" of the spoils was made by the youthful highwaymen and received ten cents as his share.

The Cofield boy, who is nine years old, has a record and has been placed on probation twice. The two other boys, however, have never been placed on probation.

Recorder Lang gave all three boys a severe lecture and informed the parents that if the boys were found guilty of robbing other children they would be sent away to a reform school.

All three boys denied being mixed up in the other robberies.

FIRST OF THE SEASON.

Benjamin Steinart Fined $3 for Running Auto Without Lights.

Benjamin Steinart of No. 79 Broadway, was arrested on Thursday evening by Policeman John G. Boyd for running his automobile down Broadway without lights lighted. When Mr. Steinart was first seen by the officer he was warned to light his lights, and ran his car into Abeel street and turned around and proceeded up Broadway again without lights lighted, when the arrest was made. Mr. Steinert claimed that he heard the officer call to him to light his lights, but as he expected to run his car into the garage near his residence at the time he did not think it necessary to light up as he only ran the car a block without lights. Recorder Lang imposed a fine of $3, which was paid.

MT. PLEASANT.

Mt. Pleasant, April 20.—Special meetings will be held at the Reformed Church during the week of April 23.

It is reported that Sanford Gardner is seriously ill.

J. B. Winne was in town Wednesday looking after property.

The posters are out for the big opening dance to be given at the Mountain Breeze House Friday evening, April 28. Foster's orchestra will furnish music.

Roscoe Corkburn of Kingston was a caller in town Wednesday.

Mrs. Winslow Osborn and Miss Irene Lane are spending a few days at Kingston.

Road Commissioner John Ford was in town Tuesday. Charles Russell has been appointed to work the roads in this vicinity. He commenced work on the road leading from Mt. Pleasant station to Mountain Breeze House.

Mrs. Elizabeth Olds, who is in her 99th year and who has been ill, is somewhat improved at this writing.

The new owners of both the Bernstein and Wood farms have taken possession of the same.

HIGH WOODS.

High Woods, April 20.—Mr. and Mrs. Clarence York and daughter of Saugerties spent Sunday with her parents.

Mrs. Jane Wolven and Mrs. Herbert Wolven of Daisy spent Thursday with Mrs. Benny Myer.

Miss Carrie Snyder of Kingston spent Sunday with her parents.

Harold Longendyke of Saugerties called on Norman Snyder Sunday.

Jesse Kiersted and Wilson Carle have purchased new horses of Saugerties parties.

Miss Dora A. Snyder is spending some time in Zena with Mrs. John Harrison.

A. Shader is still ill.

Mrs. Charles Van Steenburgh and Miss Grace Snyder of Daisy spent Wednesday with Mrs. Wilson Carle.

There will be preaching in our church next Sunday by Mr. Seiple of Alligerville. Everybody should turn out and make him welcome in his new home.

E. Valla has gone to the metropolis.

Now It's a Book Wagon.

Now we have little wagons to use in the library. Their rubber tired wheels move noiselessly over even hardwood floors, and their top is edged by a framework high enough to hold books, while two lower shelves contain the two different sizes of the magazines of the moment. These book wagons do not take up much space in the library.

Satin For Blouses.

A new blouse of white satin shows a delightful touch of color in the lining of primrose yellow taffeta that appears in turnover points of the high collar and the jabot-like frill on the front and in the lower side of the frills that finish the long sleeves.

MISS ETHEL WILLIAMS

GIRL APPEARS TO MAN IN ALASKA IN DREAM AND SAVES HIS LIFE.

Syracuse, N. Y., April 21.—A dream in which appeared to him and saved him from death in the wilds of Alaska was the introduction Donald Mack, of Juneau, Alaska, wealthy mining engineer, gave himself in a letter to Miss Ethel Williams, a prominent Syracuse University society girl.

Miss Williams, who resides with her father and sister, received a picture of a dog team and the following words penned in a masculine hand:

"If you will write to this address I will tell you why I have sent this card."

She did. He did.

Miss Williams received the following story from the man in the north, after the ice had sufficiently broken up to permit the transportation of mails:

"I am a mining engineer, and my work has taken me far into the interior of the country. Ordinarily I finish my work and reach the settlements before the lakes and rivers close and am able to make the trip by boat and canoe. Last fall I delayed too long, and was obliged to come out by sled, a distance of ,ey miles.

"Shortly before I reached Lake Tagash I fell in with three Indians and a Frenchman on the trail. We started to cross the lake, stopping midway on a small island to rest and sleep. While I slept, I dreamed. I saw a young girl dressed in light summer clothing, standing in the deep snow around me.

"It was so real to me that I asked her who she was and why she was there. She told me her name was Ethel Williams and her home in Syracuse, N. Y. She said she knew it was my intention to keep on the direct route over the lake, but that disaster lay in that direction, as there was open water covered by drifting snow. To be safe I should go about twenty-five miles up the river, where I would find safe crossing.

"At this point I was awakened by the howling of dogs and the shouts of the Indians. It was 3 o'clock in the morning. They were making ready to go. I told them of my dream and they laughed at me. But I did not go on with them.

"I followed the instructions of the dream girl, and when I reached Juneau the Indians and Frenchman had not been seen. I headed a searching party down the lake to the point where they should have reached the mainland. We found the canoes and their sleeping bags and other camp outfit floating in the open water.

"So, Miss Williams, I consider that you have saved my life, and mailed the card to you from Juneau."

EXCLUSIVE HABERDASHERY

Fownes & Dent's Gloves — Esco Hosiery — Horn Neckwear

Arrow & Red Man Collars, E. & W. and Arrow Shirts, Manhattan Underwear

Our New Line of Soft Collars Have Just Arrived

MEN'S SHOP, A. W. MOLLOTT, Prop.

Open Evenings — 309½ WALL STREET, KINGSTON, N. Y.

2 IN 1 SHOE POLISHES

The polish that's easiest to use—the shine that's hardest to lose.

Black White Tan 10¢

KEEP YOUR SHOES NEAT

The F. F. Dalley Co., Ltd., Buffalo, N. Y.

SPECIALS FOR EASTER AT J. V. PERRY'S 113 Clinton Ave 'Phone Call 580.

PureCane Granulated Sugar, lb. 7 1-2c
25 lb. sack, $1.80

FLOUR.

White Sponge, 24½ lb sack 90c
Pillsbury's, 24½ lb sack 90c
Angelus, 24½ lb sack 90c
Arnold's Superlative, 24½ lb sack. 85c

CEREALS.

Force ..... 10c pkg
Shredded Wheat ..... 10c pkg
Krumbies, a new cereal. 9c pkg; 3 pkgs. 25c
Malt Breakfast Food ..... 12½c pkg

COCOA-CHOCOLATE.

Walter Baker's Cocoa, ½ lb can. 20c
W. H. Baker's Cocoa, ½ lb can. 19c
W. H. Baker's Chocolate, ½ lb cake. 18c
Hershey's Chocolate, ½ lb cake. 18c
Cleveland's Baking Powder, 1 lb can. 35c

DRIED FRUIT.

Large Prunes ..... 12c lb
Evaporated Apricots ..... 12c lb
Evaporated Peaches ..... 8c lb

FRUIT, VEGETABLES.

Large Navel Oranges ..... 35c doz
Large Grape Fruit, 4 for 25c
Large Lemons ..... 15c doz
Bananas ..... 20c doz
Red Onions ..... 5c qt
Spanish Onions ..... 5c lb
Cabbage ..... 5c, 10c head
White Potatoes ..... 4c peck

BUTTER, EGGS, CHEESE.

Best Dairy Butter ..... 40c lb
Gold Coin Butterine ..... 27c lb
Baby Brand Butterine ..... 25c lb
Ashokan Butterine ..... 25c lb
Peanut Butter ..... 12c lb
Crisco ..... 25c can
Wesson's Cooking Oil ..... 25c can
Strictly Fresh Eggs ..... 35c doz
Best Cheese ..... 22c lb
Snappy, Pimento Cheese ..... 10c each

MILK.

Clover, Butterfly ..... 11c can

Special Easter Sale at Bennett's

Strictly Fresh Home Eggs, dozen 23c
Best Family Flour, sack 85c
Granulated Sugar, pound 7½c
Best Table Butter, pound 34c
Large White Home Potatoes, peck 40c
Oleo, lb 17c, 20c, 25c
Condensed Milk, can 10c
Cream Crackers, 3 lbs 25c
Best Whole Rice, 4 lbs 25c
Naptha, Borax, Ivory Soap, 6 cakes 26c
Salmon, 3 cans 25c
Catsup, 3 bottles 25c
Corn and Peas, 3 cans 25c
Herring, box 15c
Cleaned Herring, lb 18c
Campbell's Soup, 3 cans 25c
Large Prunes, lb 10c
Cocoa, lb. Mason Jar 30c
Toilet Paper, 7 rolls 25c
Matches, 7 boxes 25c
Lima Beans, lb 7c
Marrow Beans, lb 8c

BENNETT'S

47 North Front Street — Phone 1241-J.

WE TREAT YOUR TEETH WITHOUT PAIN

If your teeth are bad, or just beginning to decay—or if you haven't had them examined for the past six months—let us give you our candid advice—without charge. Our methods of treatment are the newest, most progressive and PAINLESS. Here you will not be urged into doing what you don't want to do. We will not recommend any work that is not really necessary.

HOLMES DENTAL PARLORS R. P. BAYLOR, Manager 316 Wall St., Kingston

Tooth Nerves Killed Without Pain. Lady in Attendance.

VISITS KINGSTON ONLY TO BE JAILED

Mr. Collins Arrested Every Time He Gets Drunk in Kingston—Finds It Does Not Pay to Stop Off Here—Other Cases Before Recorder Lang.

"Every time I stop off in Kingston I get arrested for being drunk" complained John Collins to Patrol Driver Simon Wood while he was being conveyed from the county jail to recorder's court this morning to be arraigned before Recorder Lang chaged with public intoxication.

John was found on Broadway on Thursday so drunk that he was unable to take care of himself and Policeman James V. Simpson took him to the county hotel for the night. This morning John was sober enough to be arraigned.

John informed Recorder Lang that he was on his way to Rosendale to visit his sister.

"You have been before me before, have you not?" queried the court.

"Yes sir," replied John, "I was here just a year ago when I was arrested for being drunk." John went on to say that he had not been to see his sister in a year and stopped off in Kingston on his way to Rosendale. He said, "I had a little too much to drink."

After hearing John's story and his promise to keep aboard the water wagon next time he visited Kingston the court discharged him with the advice that he had better start for Rosendale John started.

William O'Brien, who said he had a job awaiting him in Alsen, was arrested by Policeman Hess for being so drunk that he was a nuisance. He was reeling along Main street at the time and needed all of the sidewalk and most of the roadway to make progress. This morning he confessed to Recorder Lang that he had had quite a load aboard. He was given an hour to get out of town and advised to head for Alsen and his job.

DR. ARTHUR WARREN WAITE

SAYS WAITE TRIED TO SLAY HIS WIFE.

Picture of Dr. Arthur Warren Waite, on the day he was arraigned for the murder of his father-in-law, John E. Peck, smilingly watching a handsome woman entering an automobile and remarking. "This is the life, but no more of it for me'

New York, April 21.—Dispatches from Grand Rapids, Mich., indicate that Mrs. Arthur Warren Waite, wife of the dentist now held here for the murder of his wealthy father-in-law, John E. Peck, by poison and germs, was also a victim of her husband's scheme to rid himself of an entire family. At Grand Rapids it is said that Mrs. Waite is suffering from an inoculation of typhus germs and is undergoing treatment at a sanitarium at Fraser, Mich.

Dr Waite, since his formal arraignment, has recovered his composure to a certain extent.

New Highland Ferry House.

Plans for a new waiting room and ferry house at Highland are being prepared and work on the new structure will be commenced immediately after the boat races on June 17. The contractors would not agree to have the work finished before that time so Samuel Crum had deferred the work until the boat race rush was over. The new building will be of brick and will be modern in every way. It will cost between $10,000 and $15,000 and will be built at the west side of the present dock. The plans for the building have all been arranged although Mr. Crum will not give out any of the details. For the present a wooden ferry shed, 20 feet larger than the one demolished by the snow last winter, will be built.

Immaculate Conception Church.

On Easter Sunday the order of divine service in the Immaculate Conception Church will be as follows: First, solemn mass with procession at 6 a. m., at which all church societies in their respective uniforms will take part. At the signal of the church bell the military societies shall give salvo and in march from school proceed to church where solemn procession will take place and then solemn high mass of the resurrection. Second, low mass will be at 8 a. m. The third, high mass will be at 10:30. The solemn vespers will be in the evening at 7:30.

P. M. the Senate Rejected.

The nomination of Samuel T. Dusenberry as postmaster at Tuxedo Park was rejected in the Senate Wednesday at the instance of Senator O'Gorman.

Services at Chapel.

Services at the Rondout Presbyterian chapel tonight will begin at 7:45 o'clock and the subject of the sermon will be "Viewing The Cross."

Kingstons Popular Store
CARLS
F. O. ROSE - V. A. GORMAN - A. E. ROSE

DEMONSTRATION AND EXHIBIT.

These series of lectures are very interesting and instructive for MEN, WOMEN and CHILDREN, and will be held for one week,

Kingstons Popular Store
CARLS
F. O. ROSE - V. A. GORMAN - A. E. ROSE

BEGINNING MONDAY, APRIL 24

A Revelation To The Women Of Kingston

PROF. CHAS. MUNTER'S Nulife TRADE MARK REG. U.S. PAT. OFF.

The Corset Sensation of Both Europe and America Now Brought to Women of Kingston By The CARL Store.

The Greatest Corset Invention of the Age

After winning a gold medal, cross of honor, and first prizes in Paris, London, Rome and Spain, we have induced Prof. Munter to visit our city and introduce his latest and greatest invention, the NULIFE corset to the people of Kingston. This we have only done after we have investigated and personally been shown the wonderful merits of this most scientific corset ever invented, which is patented all over the world.

Prof. Munter will personally lecture and demonstrate the wonderful merits of this NULIFE corset, by giving a demonstration on living models.

To think that any woman can be made physical perfect with a corset that is so comfortable to wear that you do not realize that you have one on. A corset that requires no lacing, no special fitting and no alterations, that by simply pulling the belt, any figure is transformed into slender, graceful lines, and after thirty days the body remains permanently perfect. **Prof. Munter is the inventor of the famous NULIFE shoulder brace and corset** that is now being worn by millions of men, women and children, throughout the world, who are living testimonials of the benefits they have received. Many of these people live in the City of Kingston and would be glad to come in personal touch with this famous Professor. No matter what your figure is, no matter what corset you are wearing, it will be of the greatest interest to you to see and to know that at last a corset has been created that will give you a most beautiful figure, with perfect comfort.

We have induced the Professor, at great expense, to come to our firm and lecture here for one week, on how a perfect figure makes perfect health.

Demonstration and Lectures, Basement, at 11 a. m. and 2 p. m.—Corsets on Sale at Corset Dept. 2nd Floor

The "NULIFE" corset it self-lacing, hip-reducing, back-resting and abdomen-supporting and you can wear it with solid comfort from the moment you put it on. The NULIFE corset has a back resting feature no other corset has, compels deep breathing with the entire lungs all the time, reduces the abdomen and hips without any pressure and once you put it on you will realize for yourself why the NULIFE corset has been the rage of Europe, and why we feel proud to be able to introduce it to the people of Kingston, as a business accomplishment.

The "NULIFE" Corset fits the body snugly without binding, gives proper back rest and style with comfort. The principle on which the "NULIFE" corset is built corrects the corset errors of centuries and remove the annoyances which up to this time have been the complaint of women from all over the world. The "NULIFE" corset eliminates lacing, special fitting, extra measurements and the annoyances incident to the old methods of corseting. Merely by pulling the belt the figure is transformed into symmetrical, graceful lines of perfection, without any effort of the wearer. It reduces the hips instantly without any pressure, binding or discomfort, and gives the body the natural freedom of motion whether standing or sitting.

We Are Sole Kingston Agents---You Cannot See Them in Any Other Store

"Nulife" Corsets Have Never Before Been Sold for Less Than $25.00 a Piece ---and Then Only When Made to order

The CARL Store Now Offers Them to You at

$3 and $5

Being Exact Copies of Those Formerly Made for $25

Prof. Chas. Munter

Has never before appeared in a city as small in size as Kingston. He has charmed and inspired audiences in such stores as

R. H. White & Co., Boston.
Rothchild & Co., Chicago.
Powers & Co., Minneapolis.
Steiger Company, Fall River.
Kauffman Baer, Pittsburgh.

He has letured in nearly every state in the union. Last Saturday he appeared before an audience of nearly 3,000 people in a Brooklyn store.

Your Figure and Your Appearance, We

Invite you to call at our store, whether you have any intention of buying a corset or not, and see the demonstration on living models. Try on a corset, as the NULIFE corset is tried on, over the outside garments and will give you the same effect and wonderful feeling that this wonderful garment achieves, and, as every garment is guaranteed to give perfect satisfaction, we know that once you try it on, you will realize what comfort and what a perfect figure you ought to have and we will we have done you a favor by inducing you to listen to the lectures of this wonderful world renowned specialist, who has devoted his entire life to creating health giving garments.

LECTURE MONDAY at 11:00 and 2

In our Store, 11:00 and 2:00 o'clock. Prof. Munter has devoted almost entire his life to the study of health-giving garments, and we are positive no person is any better qualified to speak on this subject. He is a very interesting lecturer and we feel certain that those who attend the lecture and see the living model demonstrations will be more than repaid for the trouble. Jot the hours down in your notebook and BE ON TIME.

YOU AND YOUR FAMILY ARE INVITED

PORT EWEN.

Port Ewen, April 21.—Mrs. George A. Houghtaling of Salem street is spending a few weeks with friends in Newark, N. J.

Mrs. Alexander Wagoner, who has been the guest of her sister, Mrs. John Farnbacker, on Salem street for a few days, returned to her home in Willow Thursday.

Hope Lodge, No. 65, Knights of Pythias, will meet this evening at 8 o'clock in their Castle Hall on Broadway.

Roscoe Elsworth of Albany is spending his Easter vacation with his parents, Mr. and Mrs. M. F. Elsworth, on Broadway.

Mrs. Matilda J. Major of Schryver street is visiting her sister, Mrs. George Caniff, in Marlborough.

The state secretary of the Daughters of Liberty, Mrs. Lottie McClure, and the state treasurer, Miss Mae Bodkins, of New York city, visited Esopus Council, No. 42, Sons and Daughters of Liberty, Wednesday evening.

Mrs. James Madison of Poughkeepsie is spending a few days with her mother, Mrs. Viola Taylor, on Broadway.

Charles Terpening, who has spent a few weeks with Mr. and Mrs. Richard Hotaling on Salem street, returned to Jersey City Thursday.

Mrs George T. Van Aken, who has spent a few weeks with her mother at Bloomington, Ill., returned to her home on Broadway Thursday.

Harry Whittaker of Kingston is employed by Jonathan Van Aken, the Green street liveryman.

Miss May Lapine is ill at her home on Green street. Dr. G. W. Ross is the attending physician.

The many friends of Miss Ella Lapine are pleased to see she is so far recovered from her recent illness to be able to be about again.

The members of the Dorcas Society wish to meet you at their entertainment Tuesday evening, April 25. Keep the date in mind.

Next Sunday the usual Easter services will be held in the Reformed Church, at 10:30 a. m. Mr. Sheffer will deliver an Easter sermon and the choir will sing two beautiful anthems, entitled, "The Strife is O'er," by Mendelssohn and "Christ Our Passover," by F. Schilling. At 7:30 o'clock in the evening the service will be a musical one at which time the choir will render the beautiful cantata, "The Resurrection and the Life," by Ira Bishop Wilson. Following is the program:

Organ Prelude.
"The Earth in Darkness Lies" ..... Choir
"The Lament of the Women." .... Contralto Solo and Women's Choir.
"Let Not Your Heart be Troubled." Contralto solo, Women's Chorus and Choir.
"The Earthquake" ..... Men's Chorus and Choir.
"O Death, Where is Thy Sting?" ... Choir
"Fear Ye Not." ..... Tenor Solo and Chorus.
"Rejoice, Sing Praises," ..... Choir
"Our Saviour Lives." ..... Baritone Solo and Choir.
"Victory" ..... Final Chorus

Between part one and part two of the cantata, Miss Florence Post will sing, "Tell Me What the Lilies Say," with violin accompaniment. No doubt there will be a large audience present, as the music is worth hearing.

ULSTER PARK.

Ulster Park, April 21.—The play, "Mrs. Briggs of the Poultry Yard," will be given in the Red Men's Hall, Esopus, April 25. All from this place that wish can go with H. Winfield, leaving his corner, L. Herring, leaving his corner, and H. V. Story, leaving his corner at 7 o'clock sharp.

Leslie Herring was elected superintendent of the Reformed Sunday school till January 1.

Mrs. I. D. Churchwell is spending some time with her sister at Napanoch who is ill.

Miss Beatrice Corbitt of New York city is spending her Easter vacation with her aunt, Mrs. S. T. Van Aken.

Mrs. E. Schryver has returned home for the summer after spending the winter in Kingston.

Kenneth Van Oostenbrugge is spending a few days with friends in Kingston.

Miss Catherine Terpening is spending Easter vacation with her grandparents, Mr. and Mrs. S. Terpening.

Mr. and Mrs. L. Herring motored to Chichester one day last week.

The leader of the C. E. next Sunday night will be, Claude Ellison. Topic, "The Lessons of Our Immortality," Rom. 6: 1-23.

FLATBUSH.

Flatbush, April 20.—A. H. Hornbeck and Harold Osterhoudt have returned from New York city and Union Hill, N. J., where they were the guests of relatives.

C. Wolven of South Flatbush is painting his residence.

The following were elected officers in the church last Sunday. Jacob Kieffer, Thomas Ketterson, elders; John Zimmer and Arthur Osterhoudt, deacons.

John Hollowick, our state road patrolman, is supervising work on Port Ewen road.

Hattie Shipman, daughter of Mr. and Mrs. A. D. Shipman, and Lewis E. Swart were married Sunday afternoon. Monday evening some of the boys serenaded them.

C. E. & H. C. Davis have purchased an "Ever Ready" power sprayer to spray their orchards.

John Relvea has purchased a speedy road horse.

William Lowe and William Myers have left for parts unknown.

Cheap Fly Paper.

Take a good, strong top of a shoe box cover, and lay a few pieces of newspapers in the bottom of it, and pour in it just enough molasses to cover the bottom of the cover and lay it on your kitchen table. You will be surprised at the number of flies you will catch.

Pathetic Weariness.

When a woman who married a man to reform him lives to be sixty years old without becoming a widow, she is about as pathetic a picture of animated weariness as one ever sees.

COLE HAS A RELENTLESS ENEMY

Believes Some One is Always Trying to "Frame Him Up"—Arrested Charged With Cruelty to a Horse.

George Cole was arrested on Thursday afternoon by Policeman Kuehn charged with cruelty to his horse which it was stated he had left standing on Broadway near the armory from 11 o'clock in the morning until 3 o'clock that afternoon. The complaint was made by a resident in that locality.

This morning Mr. Cole was arraigned before Recorder Lang and entered a plea of not guilty. He informed the court that he had fed the horse at noon, and had not neglected the animal. From his story he claimed he had heard there was a load of wood out near Dr. Sabler's and he had started out that morning with his horse and wagon to get it. On his way he stopped at Cunriff's saloon on North Front street where he had a beer or so, and then drove out and found there was no load of wood there. He then drove down Broadway and tied the horse. He was found in Van Hoesen's saloon across from the armory by the officer.

Policeman Kuehn, who made the arrest, said that he had asked Mr. Cole if he had fed the horse, but Mr. Cole had refused to answer.

Mr. Cole confessed that that was so but he said he had a reason for doing so. He explained that some time ago he was arrested on a similar charge and he had never found out who the enemy was who had lodged the complaint. This time when arrested he had made up his mind to ascertain the identity of the mysterious one who was causing him all the trouble. He was positive that some one was "trying to frame him up."

He was questioned by the court and said that he did not think the police were "framing him up," but it must have been some one. He did not say so but he intimated that the one who had lodged the present complaint was the man who was his enemy otherwise he would not have notified the police about the horse.

He then informed the court after he had been assured that no one was "framing him up" that he had fed his horse out near Dr. Sabler's place and if an officer went with him he could show him some of the oats that had spilled over the ground.

After hearing Mr. Cole's story the court discharged him with a warning to be careful and not neglect his horse or leave it stand all day on a public street.

Mr. Cole assured the court that he never was cruel to any animal let alone his own horse.

Even after he had been discharged Mr. Cole was profuse with his explanations and said that he thought his arrest was all due to the work of this enemy of his.

REAL ESTATE SALES.

Deeds Recently Recorded in County Clerk's Office.

The following deeds have been filed with the county clerk:

Augusta F. Narighorst of Glendale, N. Y., to Edward Moran of the village of Saugerties, a tract of land in Blue Mountain in the town of Saugerties, in consideration of $1.

Ralph G. Smith and wife of Ellenville to Maria Martin of the town of Rochester, a tract of land in the town of Rochester, in consideration of $1,000.

Robert E. Sternberg and wife of the village of Saugerties, to James T. Maxwell of the same place, a tract of land in the town of Saugerties, in consideration of $350.

James T. Maxwell and wife of the village of Saugerties to Charles A. Lanbach of the town of Saugerties, a tract of land in the town of Saugerties in consideration of $1.

Alfred Ribstein of New York city to Gustave Ribstein of the same place, a tract of land in the town of Marbletown, in consideration of $1.

BRIGADIER GENERAL GEORGE P. SCRIVEN

SIGNAL CORPS CHIEF CENSORED IN U. S. AVIATION SCANDAL.

General Scriven is chief signal officer of the U. S. army. As president of the National Advisory Committee for Aeronautics, he was censured by Secretary of War Baker. The charge was that he failed "to personally supervise the "disciplinary features of the aviation corps administration."

President Wilson approved the recommendation of Secretary Baker censuring General Scriven.

ELITE MILLINERY SHOP

272-274 FAIR STREET

It was hard work to keep up with the demands made on us for the last two weeks to keep up our assortment of Trimmed Hats, but we have succeeded, and feel positive that you will be sure to find the Hat you want for Easter here and at a price to suit your pocketbook. To encourage early morning shopping we will sell

25 Trimmed Hats at $2.98

Valued at $4.98, until 1.00 o'clock only.

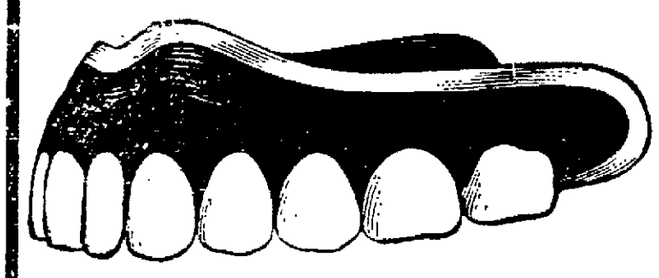

Dental Specialists

The Cady Dental Offices in Poughkeepsie, Kingston, Newburgh, Middletown and Peekskill treat about 20,000 patients annually. Each Cady Office has a skillful extractor of teeth, an expert to cure and fill teeth and a specialist to do crown and bridge work.

Specialization is the reason for this large practice. Photographs of our operating staff occupies a page in the telephone directory.

CADY DENTAL OFFICE

324 Wall St. Kingston, N. Y.

KINGSTON OPERA HOUSE

Matinee 2:30: Evenings 7:15 and 9 - - 10c

TODAY—AT THE OPERA HOUSE

JESSE L. LASKY Presents

the beautiful dramatic star—CHARLOTTE WALKER

In an elaborate picturization of

"THE TRAIL OF THE LONESOME PINE"

Produced by Cecil B. DeMille and based on Eugene Walter's play from John Fox, Jr.'s novel. A story of the Virginia Mountains and the government crusade against illicit liquor traffic interrupted by an absorbing love story.

BROADWAY STAR THEATRE

Matinee 3: Evenings 7:15 and 9 - - - 10c

Today at the Star—Saturday at the Opera House

Metro Pictures Corporation Presents

The Magnetic Stage Star, Valli Valli, with the Accomplised Actor, Geo. Leguere

IN

"THE TURMOIL"

5 act picturization of the "Greeat American Novel"—By Booth Tarkington, America's Greatest novelist.

AT THE STAR SATURDAY

GLADYS HANSON - - Famous Broadway Star In "THE HAVOC" 5 ACT ESSANAY DRAMA

MONDAY AT THE OPERA HOUSE

EASTER SPECIALS!

At the Shoe Hustlers

Women's Four Strap Pumps in patent leather and dull kid. Also Colonials. Special at	$1.50
Women's English Walking Shoes in tan or black. Special at	$2.50
Women's Plain Toe Comfort Shoes, all sizes. Special at	98c
Women's Elastic Side Dongola Juliets, made for comfort only. Special at	$1.00
Little Boys' Gun Metal Blucher Shoes, sizes 9 to 13½. Special at	$1.00
Boys' Gun Metal Blucher Shoes, sizes 3 to 6. Special at	98c
Men's Satin Calf Blucher Shoes in all sizes. Special at	$1.65
Men's Heavy Working Shoes in tan or black. Special at	$2.00
Women's Dongola Unlined Comfort Oxford. Special at	$1.50
Men's Silk Hose in all sizes and colors. Special 2 for	25c
Girls' Fine Rib Hose in black, tan or white. Special 3 for	25c
Boys' Heavy Rib Hose, in all sizes. Special 3 for	25c
Women's Silk Lisle Black Hose. Special 3 for	25c
Special lot of Women's Silk Hose in black, white and colors. Special at	19c
Infants' Cotton Stockings in black, tan or white. Special 3 for	25c

S. B. THING & CO., Inc.

31 North Front St., Uptown, Kingston, N. Y.

PARAMOUNT PICTURES V-L-S-E **ORPHEUM** BLUE BIRD and WORLD'S FEATURES

10c Matinee, 3 P. M. Evenings, 7:15 and 9 10 and 15c

TODAY

HIGH CLASS VAUDEVILLE and

"MY LADY'S SLIPPER"

A Five Part Vitagraph Blue Ribbon Feature With ANITA STEWART and MR. EARLE WILLIAMS

Coming Monday, April 24

VIOLET MESEREAU

The idol of millions in Autumn. This picture was recently taken at Rosendale, Ulster county.

FRED G. TURCK

Free Delivery. 109 Cedar Street. Phone 632-J.

Easter Specials

Strictly Fresh Eggs	23c doz.
Red Onions	23c pk.
Washington Baking Powder	10c lb.
California Prunes	7c lb. or 4 lbs. 25c
Sauerkraut, 4 qts.	15c
String Beans and Peas	6c can
Fine Special Coffee	18c lb.

Granulated Sugar	7½c lb	Big Diamond Flour	88c sack
Process Butter	35c lb	Bridal Veil Flour	90c sack
Creamery Butter	39c lb	Gold Medal Flour	90c sack
Compound Lard	13c lb	Gold Medal Buckwheat Flour, 9c pkg or 3 pkgs	25c
Oleo Butter, 18c lb or 3 lbs	50c	Nice Bananas, 17 for	25c
Heinz Spaghetti	13c can	Parsnips, 3 lbs	5c
Clover and Libby Milk	11c can	Mixed Cakes, 3 lbs	25c
Borden's Evaporated Milk	9c can	3 Boxes Matches	10c
7 Lenox Soap	25c		
All other brands of soap and powder, 6 for	25c		

SAM BERNSTEIN & CO.

WALL STREET, KINGSTON, N. Y.

BOYS' DEPARTMENT

Biggest in the City

Suits

$2.88 English Norfolk—Box plaited front and back with a sewed on belt. In gray, brown and blue mixtures.

$4.85 Boys' Gathered Back Norfolk—Three patch pockets; three piece belt; box plait back; some with two pairs of pants.

$6.85 Knife Plait Norfolk—Top and side patch pockets, cuffs, three piece belt, knife plaits front and back, pants are full lined.

Overcoats

$2.88 Norfolk Reefers—Patch pockets, belt and gathered back. In mixtures and black and white checks.

$3.85 Belted Reefers—Patch pockets, three piece belt, cuffs on sleeves. In black and white checks.

$4.85 Double Breasted Reefers—Patch pockets, box model. In blue serge, checks and fancy mixtures.

Sam Bernstein & Co.

PREMIUM CARDS WITH EVERY PURCHASE

WANT "ADS" INSERTED AT THE SMALL COST OF CENT-A-WORD

ROSE'S

73 FRANKLIN STREET

"Where Quality Counts"

Easter Specials

Fancy White Potatoes, special, peck 35c
Van Duesen's Sugar Cured Hams, lb. 19c
Swifts Skinback Hams, lb. 20c
California Hams, lb. 14c
Fancy Home Dressed Fowls, lb. 25c
Strictly Fresh Eggs, fancy stock from nearby farms Doz. 25c
Large Grape Fruit, 5 for 25c
Fresh Table Butter, excellent, lb. 34c

FLOUR AND SUGAR.

Pillsbury's, Christian's, White Sponge, Duluth, 24½ lb. sack..90c
Mikota Fancy Flour, 24½ lb sack.. 85c
Bridal Veil, Gold Medal, 24½ lb sack 95c
Pure Granulated Sugar, lb....7½c

PURE MAPLE SUGAR.

Direct from Greene Co., lb.....14c

DRIED FRUITS.

Fancy Prunes, lb 10c
Evaporated Peaches, fancy, lb...8c
Evaporated Apricots, lb.....12½c
Sun Dried Apples, lb 9c, 3 lbs..25c
Dromedary Dates, pkg 9c, 3 for.25c
Currants, pkg 12c
Raisins, pkg 10c

INSTANT POSTUM.

30c size 27c, large size can 45c

SUNSHINE BISCUITS.

Chocolate Fingers, Butter Thins, Clover Leaves, Vanilla Wafers, Cocoanut Dainties, etc., pkg 9c, 3 for 25c

CANNED GOODS.

Succotash, Peas, Corn, Green or Wax Beans, Lima Beans, Pumpkin, Beets, can 9c, 3 for 25c

CANNED SPINACH.

Free from Grit, large can.....10c

TUNA FISH.

All White Meat, large can.....20c
Small Can 15c

PICKLES.

Extra large Dill Pickles, 6 for ..10c
Large Sour Pickles, doz.....12c

ASPARAGUS.

Inco Brand Tips, can.....12½c
Libby's Fancy Asparagus, square can 20c
Del Monte, extra fancy tips, 25c can 22c

JELLO OR TRYFOSA.

All Flavors, pkg 9c, 3 for.....25c

"Quality Meats"

HOME DRESSED VEAL.

Leg Veal, whole, lb 20c
Loin Veal, whole, lb 18c
Roast Veal, lb 20-22c
Stew Veal, lb 16-18c
Veal Chops, lb 20-22c

SPRING LAMB.

Legs Lamb, lb 24c
Roast Lamb, lb 22c
Stew Lamb, lb 14c

FRESH PORK.

Pork Roast, lb 20-22c
Pork Chops, lb 20-22c

PRIME WESTERN BEEF.

Rib Roasts, lb 20-22c
Pot Roasts, lb 16-18-20-22-24c
Stew Beef, lb 12c
Chuck Steak, lb 18c

SMOKED MEATS.

Van Deusen's Cal. Hams, no shank, lb 15c
Bacon by Strip, lb 21-22c
Home Made Bologna, lb 18c
Home Made Frankfurters, lb ...20c
Boiled Ham, sliced, lb 40c
Smoked Beef, sliced, lb 40c

HOME RENDERED LARD.

No. 3 Pail, 42c; No. 5 Pail 65c

CHEESE.

Fancy Cheese, lb 22c
Fresh Pot Cheese, each 5c
Cream, Pimento or Snappy Cheese, pgk. 10c
Royal Oleo, good, lb 16c
Swift's Premium Butterine, lb ..23c
Marigold, lb 25c

OLIVES.

Plain or Stuffed, 25c jar 20c
Plain or Stuffed, 10c bot. 8c
Queen Olives, plain, 20c bot. 15c
Olives, Stuffed With Clery, bot. .15c

FRESH POTATO CHIPS.

Blue Ribbon, large 15c size 12c

Fruits and Vegetables

Fancy Florida Oranges, doz..... 25-30-35c
California Oranges, doz 30c
Grape Fruit, 6 for 25c
Large Lemons, doz 15c
Ripe Bananas, doz 20c
New Cabbage, head .....5 to 10c
Sauerkraut, qt 6c
Fresh Celery Hearts, bunch 10c
Home Grown Lettuce, bunch 6c
Red Onions, nice, 4 qts. 15c
Bermuda Onions, qt. 10c
Fresh Parsnips, 2 lbs 5c
Carrots, 3 lbs 10c
Turnips, 4 qts. 13c

GREAT EASTER SPECIALS
FOR SATURDAY AT
Washington Market

Last Saturday was a red-letter day at this market. Our matchless bargains attracted shoppers from all portions of the city, and this this week, for our Easter Sale, we shall duplicate the splendid values that met with such public appreciation. We shall demonstrate again the fact that Washington Market is the place at which to buy with safety and profit. The knowledge that everything we sell in the food line is guaranteed for satisfaction gives our patrons confidence—a feeling of security in what they purchase for Sunday's breakfast or for the Easter dinner. The following Saturday specials present saving opportunities well worth your acceptance.

PRIME MEATS, CANNED GOODS, &c., AT PRICES THAT MEAN SUBSTANTIAL SAVINGS

PRIME WESTERN BEEF ONLY.

Chuck Steak, lb 18c
Prime Rib Roast, lb 18c
Hamburg Steak, lb 18c
Pot Roast of Beef, lb ...16-18-20c
Fine Stew Beef, lb 12c
Rump Corned Beef, lb 18c
Plate Corned Beef, lb 10c

GENUINE SPRING LAMB.

Legs of Lamb, lb. 22c
Roasting Lamb, lb 20c
Lamb Chops, lb. 20c
Stew Lamb, lb 14c

PORK.

Pork Chops, lb. .. 18c, 20c, 22c
Roasting Pork, loin, lb 18-20c
Salt Pork, lb 18c

SMOKED MEATS.

Bacon by Strip, lb 20c
Frankfurters, lb 17c
Bologna, lb. 14c
Boiled Ham, lb 40c
Minced Ham, lb. 20c

OTHER SPECIALS.

Eggs, Strictly Fresh, doz....23c
3 Cans Peas, large 20c
Kellogg's Krumbles, 3 for ..25c
Canned Salmon, 3 for 25c
Campbell's Beans, large size, 3 for 25c
Best Coffee, fine blend, lb ...25c
"Veribest" Corned Beef, Can 23c
3 Pkgs. "Comet" Rice 25c
7 Boxes Matches for 25c
Davis's Baking Powder, lb. .15c
Canned Beets, 3 for 25c
Lima Beans, lb 8c
3 pkgs. Gold Medal Buckwheat Flour 25c
Large can of Peaches 18c
Large can Pine Apple 18c
Large can Plums 10c
Large can Raspberries.....12c
3 4 Ounce Bottle Olives.....25c
4 qts. Turnips 15c
Parsnips, 2 lbs. 5c
Onions, qt. 5c
We Sell Spalts' Bread.

FREE DELIVERY Phone 1522 **WILLIAM HAPEMAN** 45 N. Front Street

NOTICE TO CREDITORS.—In pursuance of an order of Hon. Walter N. Gill, surrogate of Ulster county, notice is hereby given, according to law, to all persons having claims against Jacob H. Tremper, late of the city of Kingston, county of Ulster, deceased, testate, to present the same with the vouchers in support thereof, to the undersigned Jacob H. Tremper, Jr., the executor of the estate of said deceased, at his office, No. 233 Fair street, Kingston, N. Y., on or before the 15th day of June, 1915.

Dated, December 9th, 1915.

JACOB H. TREMPER, JR.,
Executor of etc., of Jacob H. Tremper.
Joseph M. Fowler, Attorney, 293 Wall St., Kingston, N. Y.

Where the Akhund Rules.

Swat is the name of a valley and petty state northeast of Afghanistan. It takes its name from the River Swat, the Soastes of the ancient Greek geographers—an indirect tributary of the River Kabul. Its people belong to a race called Yusufzai. Akhund is the title of their rulers. The old line of princes, which till a comparatively late time ruled in Swat, claimed descent from Alexander the Great.

ELLENVILLE.

Ellenville, April 21.—Mrs. Robert M. Van Schaick and daughter are visiting relatives in Brooklyn.

Mrs. S. K. Thomas has returned to Ellenville after spending the winter in New York.

Miss Mary P. Mullany of Rosendale succeeds Miss Vivian Fredd as teacher of the fourth grade.

O. H. Hartwig of Scranton is spending some days at his home on Canal street.

Miss Norma DeVany has returned to Ithaca, accompanied by her sister, Ella, after spending the Easter vacation at her home on Center street.

Boyd Suffern of Elmira is spending a few days with Ellenville friends.

Jay Vanderlyn is home from York, Pa., where he has been employed for some months.

The town board of assessors have organized with H B. Lauber, chairman; Joseph Petebone, clerk.

Miss Mildred De Barritt of the high school faculty is spending the Easter vacation in Elmira.

Miss Florence Freer of North Main street has been visiting friends at Hurleyville.

Supt. W. F. Harris and family are spending the Easter vacation in Philadelphia.

Miss Halcyon LaPoint of Oneonta is the guest of her sister, Mrs. Guy L. Gould.

Miss Edna Willett of Jersey City is spending two weeks with her cousin, Miss Elizabeth Baxter.

Bert H. Terwilliger has purchased of the Invalle garage a Ford runabout for use in the Meenahga business this season.

Mrs. Emma Smith of Newark, N. J., is spending some time with her mother, Mrs. John Rose.

Mrs. Minnie Little and son, Howard, of Arlington N. J., are visiting Mr. and Mrs. Fred Rose on Canal street.

Joseph Hall has returned to his home near Gardiner, after a visit with Ellenville friends.

Mrs. Edwin J. Bailey has been in town this week getting her household goods ready to ship to Albany, where Mr. and Mrs. Bailey are to reside.

Henry Miller is now machine operator at the Casino.

The Mitchell House garage has a new auto trailer which serves the place of a delivery box.

Edgar Lyon has returned to his duties at the Mitchell House after being shut in at home for two weeks with a lame back.

E. A. Smiley and J. K Lathrop are now busy at Minnewaska through the week but spend Sundays in Ellenville.

Rose & Douglas have a fine new Ford delivery car added—a most useful member of the force.

Alton Carney of Grahamsville has taken a position in Taylor's printery on Center street.

It is understood that Mrs. E. J. Bailey, who has been spending the past year with her daughter, Miss Evelyn B. Bailey in South Dakota, will return to Ellenville about June 1.

The Easter services of St. Mary's Church will be a communion mass at 8 o'clock in the morning. Benediction at 7:30 in the evening. At both services the choir will render special music.

There will be Easter services at the Lutheran Church on Sunday both morning and evening. Holy communion with reception of members will be observed. There will be special music and a special Easter offering.

William Deyo of Princeton is spending the Easter vacation with his parents at Napanoch.

Rabbi Friedland of New York has been appointed Jewish Chaplain at the Eastern New York Reformatory to succeed Rabbi Bernstein, who has been chaplain there for many years.

Van Wyck, of the Wayside Inn garage, has sold a fine Overland touring car to Peter Mentnech of Napanoch.

JOE GEDEON.

PACIFIC COAST LEAGUER MAKING GOOD IN NEW YORK.

New York, April 21.—When Joe Gedeon came to the New York Yankees from the Pacific Coast League he was heralded as a wonder. Since the beginning of the season he has lived up to his reputation, both at the bat and in the field. He has popularized himself with the New York fans, who have become staunch rooters for the western lad.

Not a Biblical Term.

The terms "major and minor prophecies" do not occur in the Bible but have been used for convenience in classifying them. According to this classification the major prophecies are those of Isaiah, Jeremiah, Ezekiel and Daniel, and the minor ones are Hosea, Joel, Amos, Obadiah, Jonah, Micah, Nahum, Habbakuk, Zephaniah, Haggai, Zachariah and Malachi. The distinction between major and minor relates to the size of the books.

Her Supposition.

Miss Angelina (to Captain Brown, who has been cruising in Alaskan waters)—"I suppose, captain, that in those northern latitudes during a part of the year the sun doesn't set till quite a while after dark."—Christian Register.

HOW

To Make the Garden a Livable Place

To make the garden livable it must be furnished. Nature may provide the setting and the color scheme, but man's ingenuity is required to supply the seats and summer houses, the bird baths and pools, the pergolas and sun dials or as many of these things as it may seem expedient and wise to have. Garden furniture is less expensive than it used to be—less expensive and better. Moreover, there is a great variety. Good rustic pieces may be made at home, or, time and skill being lacking, they may be bought. So also may delightful old English seats and tables, while pergolas and arbors of artistic design and good workmanship may be obtained ready made and set up in the garden with but very little labor. In fact, every sort of garden furniture from summer house down to bird houses is now on the market. There are even artistic bird baths and pedestals made of wood and much cheaper than those of marble or even of composition.

Of course cement has come to take a prominent place in the garden and is used in making pedestals for sun dials, bird baths and pools as well as for benches and seats. To many minds no garden has really been brought to date until it has been equipped with a pool in which water lilies may be grown, with the glistening sides of goldfish flashing among them. Such pools need not be at all expensive and are not difficult to construct when good Portland cement is the material used.

A GARDEN HINT

How to Make and Set Out Flower Cuttings For Spring.

Cuttings from many plants growing in the window garden will root readily at this season, and in conservatories and greenhouses cuttings should be made freely now.

Clean, sharp sand is the best for rooting cuttings generally, though geranium cuttings can be made and potted up in thumb pots. The cuttings should be made just below a bud, trimming off all the foliage except a leaf or two at the top of the cutting, and the top half of these leaves may be clipped off.

Be careful to have the sand firm about the base of the cutting, setting it half its length below the surface. Water thoroughly and shade from the sun, not allowing the soil to become dry.

FOR THE COOK.

How to Fry a Large Chicken the Easiest Possible Way.

Prepare in the usual way for frying; have fat one-eighth inch deep in pan smoking hot; place the chicken in the pan and cover; reduce gas flame until the chicken fries very slowly, turning each piece until rich brown. Pour one cupful of hot water into the pan and let the chicken continue to cook with cover on until all the water has cooked out. Lift the chicken on to a dish and make a brown gravy. This is intended for grown chicken, but not old fowl.

HOW TO MAKE AN EVERGREEN EDGING FOR THE GARDEN.—

An evergreen edging is a lovely adjunct to the garden. Round wooden pins, eight inches long, driven into the soil within two inches of their tops and a running wire stapled into them will support a vine of myrtle or periwinkle or English ivy, Bignonia capreolata or cross vine. Or, if you wish, some of the evergreen roses—wichuriana, for instance—can be used for this purpose. They must, however, be severely cut back to the wire and closely tied in. If time and money are unimportant factors, boxwood is quite worth while. Another good plant for the border is perennial white candytuft of the dwarf type. It is neat, dense and a free bloomer. Violas or tufted pansies in one color make a very pretty edging.

How to Make Rugs From Selvages Otherwise Quite Useless.

Tailors first cut selvages from the material which they use to make men's suits. These selvages make much better rugs than ordinary carpet rags when woven in the usual manner. They come in long strips and require little work in preparation for the weaver. In place of sewing the rags in the usual way lay the end of the strip flat upon the end of another and sew together without doubling. Tailors usually throw these selvages away and would therefore give them away or sell them for a few cents. It is an easy matter to obtain all you wish. If you would like to make braided rugs of these selvages they must be used double. Wind the balls in one color, so that you can blend and stripe your rug conveniently.

How to Clean Zinc in the Easiest Possible Way.

Zinc should be cleansed with kerosene. Soap and water only make zinc look worse. First wipe carefully with a dry cloth, then apply the kerosene and allow it to remain on all night. In the morning rub with a soft cloth and again cover it with kerosene. The zinc will be bright and clean as new. Rub occasionally with a clean cloth wrung out in kerosene.

Changefulness.

"A wise man may alter his opinion."

"Yes," replied Senator Sorghum. "But it's like changing a twenty dollar bill. If you're careless about it you finish with nothing worth mentioning."—Washington Star.

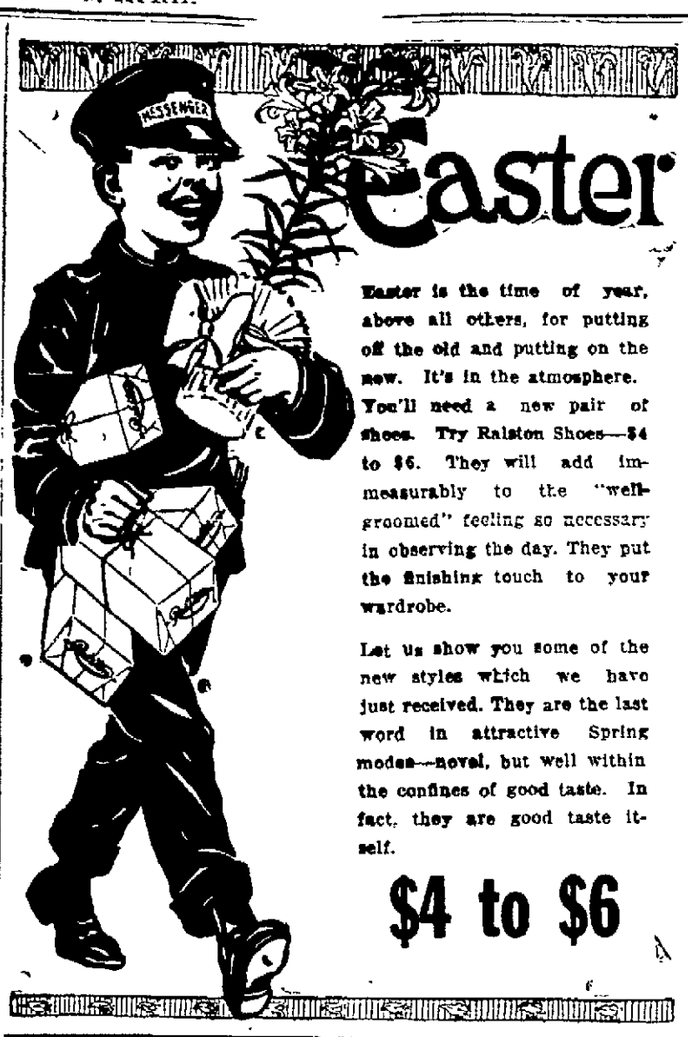

Easter Footwear

Easter is the time of year, above all others, for putting off the old and putting on the new. It's in the atmosphere. You'll need a new pair of shoes. Try Ralston Shoes—$4 to $6. They will add immeasurably to the "well-groomed" feeling so necessary in observing the day. They put the finishing touch to your wardrobe.

Let us show you some of the new styles which we have just received. They are the last word in attractive Spring modes—novel, but well within the confines of good taste. In fact, they are good taste itself.

$4 to $6

Select Your Easter Shoes Here!

Our handsome new styles are attracting great admiration from every looker. We've everything in Footwear for everybody.

Every New Shade and Pattern in all widths and all sizes.

GREENWALD'S

The Popular Shoe Store

COR. BROADWAY and ABEEL ST.

'PHONE 816-J DOWNTOWN

A Supreme Breakfast for Easter Morning

You'll say "That was a treat" when you push back your chair after eating Morris Supreme Ham and Eggs for your Easter breakfast. Supreme Ham is just *full of* all the fine flavor and fine quality that you can imagine. Supreme Eggs are strictly fresh. You'll be certain of the best when you buy

Morris SUPREME Food Products

Supreme Boiled Ham and Supreme Bacon are dainty and delicious. You can't find the like of Supreme Butter and Cheese or Poultry. Supreme Canned Meats are in a class by themselves. You'll be prepared for any emergency with a stock of Supreme Food Products in your pantry.

"It's always safe to say Supreme"

Morris & Company

110

C. ANDERS, JR., Mgr., Kingston, N. Y.

Lucky.

Patience—Peggy says that her face is her fortune.

Patrice—Well, it's a very good thing it's the kind of a fortune she can't leave to any one when she is gone.—Yonkers Statesman.

Wool in Early Virginia.

Great encouragement was given in Virginia in early days to the raising and manufacture of wool. The assembly estimated that five children not over thirteen years of age could by their work readily spin and weave enough to keep thirty persons clothed. Six pounds of tobacco were paid to any one bringing to the county courthouse where he resided a yard of homespun woolen cloth made wholly in his family; twelve pounds of tobacco were offered as a reward for a dozen pairs of woolen hose knitted at home. Slaves were taught to spin, and wool wheels and wool cards are found in the eighteenth century on every inventory of planters' home furnishings.

Unselfishness.

"You know, a penny saved is a penny earned."

"That's the selfish view," replied the spendthrift. "When you let go of the penny somebody else gets the chance to earn it."—Washington Star.

Copper Dishcloth.

Among the cleaning agents there are two recent additions to the list that are well worth while. One is the copper wire dishcloth, which comes in three sizes, for the cleaning of pots and pans and is much more effective than the chain cloths, as it does not chip or crack the enamel. The other is steel wool; this comes in a roll, and a little bit pulled off, which has the feeling of a bunch of horsehair and looks not unlike it, will clean enamel ware perfectly simply by rubbing it over the surface. It may also be used for brasses and glassware. Use with it a nonalkali soap, if any, and always rinse the article and polish with a dry cloth after it is cleaned.

Man's Way.

Maude—What makes you think his intentions are serious? Mabel—When he first began to call he used to talk about the books I like to read. Maude—And now? Mabel—Now he talks about the things he likes to eat.—Life.

GIVE YOUR BEST.

Postponement of a righteous act is never right. The sooner we sow the seeds of love the sooner we begin to reap the bountiful harvest of happiness and joy. The sooner we give to the world the best we have the sooner the best will begin to come back to us; if not in visible material things, then in what is much to be desired—spiritual and mental delights.—Selected.

E. HOYT GREEN
39 North Front St.
Phone 1480 Free Delivery
THE RELIABLE STORE

SATURDAY SPECIALS.

Home Dressed Fowls, lb.	25c
Leg of Veal, lb.	19c
Veal Chops, lb.	22c
Stew Veal, lb.	16c
Prime Rib Roast, lb.	20c, 22c
Stew Beef, lb	13c
Good Spring Lamb Leg, lb.	23c
Stew Lamb, lb.	13c
Pork Roast, lb.	20c
Pork Chops, lb.	20c, 22c
Bacon, by strip, lb	21c
Home Strictly Fresh Eggs, doz.	25c
Granulated Sugar, lb.	7½c
Red Onions, 4 qts. 15c; pk.	25c
Pillsbury Flour, ⅛ bbl. sk.	90c

WE MAKE TEETH

To fit and give long and comfortable service. Teeth scientifically and perfectly made. We will save the teeth you have, if it is possible to do so; if not, we will give you the very best substitutes obtainable. Bridge, Crown and Plate Work of the highest class and reasonable prices.

DR. HILL
312 Wall St. Kingston N. Y.
Lady Attendant,
Phone 863

ADVERTISERS ESTIMATE THE VALUE BY THE CIRCULATION. And The Freeman has a circulation double that of all other Kingston dailies combined. * * * * * *

LUTHERAN CHAPLAINS IN THE U. S. NAVY

The Rev. Howard E. Snyder, pastor of the Church of the Redeemer, is in receipt of a letter from Secretary Daniels of the U. S. Navy, saying two Lutheran pastors have been appointed chaplains in the service.

Mr. Snyder is chairman of the General Council Commission on U. S. Army and Navy Chaplains of the General Council of the Evangelical Lutheran Church in North America. The men appointed are P. E. Seidler of Pascoquola, Miss., and Daniel Nystrom of Lindsborg, Kansas.

The Lutheran Church in America numbers over 5,000,000 baptized members and had not a single representative in the corps of naval chaplains. Some of the smaller denominations are over represented. There are several more men to be appointed both in the army and navy. Many thousands of the men in both branches of the service are Lutheran boys. Justice demands that the Lutheran Church have her rightful quota.

Pastor Snyder is well conversant with customs and forms of the service. He is in personal touch with heads of departments and will see to it that hereafter men are supplied for that important branch of the federal service. He will actively urge forward this work after locating in his new field as University Students' Pastor at the University of Wisconsin at Madison.

Events at the Y. M. C. A.

The newly organized Y. M. C. A. Church Bowling League to bowl during April and May, got underway on Wednesday evening, when representatives of the Trinity M. E. Church defeated the bowlers of the Wurts Street Baptist Church by a score of 1,994 to 1,842 pins. The Methodists were Shultis, Towne, Ostrander, Eighmey and Watts, while the Baptists were Tongue, Powell, Winchell, Van Valkenburgh and McEntee.

This evening the Rondout Presbyterian Church will bowl the Albany Avenue Baptist Church at the association.

Next Tuesday and Wednesday evenings the big indoor circus will hold the boards in the gym at the Y. M. C. A. Indications point to the fact that the circus this year will be even bigger and better than last year. It is planned to have this circus an annual affair. Tickets may be secured from members of the association or at the office.

At the Hospital.

Augustus Snyder of No. 50 Murray street was conveyed to the Kingston City Hospital in the ambulance on Thursday.

EASTER'S FASHION PROMENADE
VERY NEAR

And the Up-To-Date Store Makes a Really Magnificent Offering in Its Fashion Dictated, Honestly Made and Moderately Priced

Great Purchase 2,000 Spring Suits, $20 and $25 Values at $15.00

JUST IN TIME FOR EASTER

Hundreds of Other Beautiful Easter Styles at $18.75, $20.00, $24.50, $32.50 and up to $75.00

Easter Coat Sale
$8.95, $10.95, $15.00
Tremendous Assortments — Unequalled Values
There are Coats for every occasion of dress—sport models, storm models, general service models and dressy models. Serges, Poplins, Gabardines, Coverts, Corduroys, Novelty Fabrics and dozens of styles in Checks and Plaids in all the new colors.

SILK DRESSES FOR EASTER
These stylish dresses for women and misses are in the height of fashion and are splendidly developed of lovely Spring Silks, embracing:—
Priced From $8.75 to $50
Charmeuse, Crepe De Chine, Crepe Meteor and Taffeta Silk in fashionable colors, and Black Silk Faille; also Novelty Striped Silks.

On Saturday we offer you the biggest inducements ever offered by this well known concern. Don't fail to visit this store Saturday. If you purchase your Easter outfit here you will be sure that you are dressed in the height of fashion.

The Up-To-Date Cloak Mfg. Co.
303-305 WALL STREET, KINGSTON, N. Y.
280 Main St., Poughkeepsie, N. Y. 88 Water St., Newburgh, N. Y.

Banner Easter Bargains
AT THE NEW STORE OF
JACOBSON BROS.

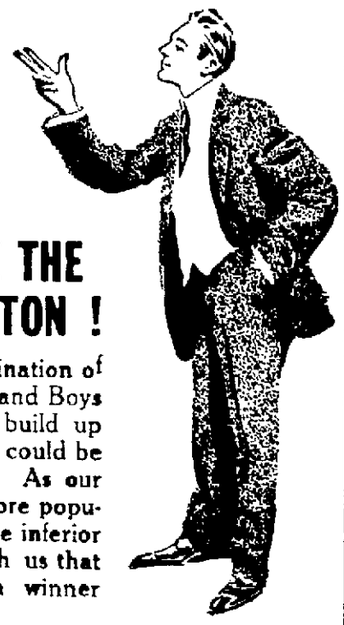

If you judged us merely by the kind of Men's Clothing we sell, you would say that our prices must be high; but you would make a mistake. If you were familiar with our way of doing business you would know that

OUR PRICES ARE THE LOWEST IN KINGSTON !

We realize that a combination of high-grade Toggery for Men and Boys and moderate prices will build up this new store faster than it could be built up in any other way. As our ambition is to make this store popular, and as we will not handle inferior goods, you will agree with us that our policy should prove a winner right at the beginning.

Manager Michael M. Kelsch takes this opportunity of thanking his many friends for their loyal support and liberal patronage which made our opening event last Saturday such a successful merchandising feat. And we wish to add that Mr. Kelsch's long, ripe experience and business acumen have already pushed this store to the crest of Prosperity's wave.

Unbeatable Saturday Easter Specials

Men's Gold Bond Serge Suits, regular $25.00 values. **$19.75**

Men's $20.00 Suits, in Silk Mixed Cassimeres, at ... **$15.00**

Men's $15.00 Suits, made of fine quality Blue Serge.... **$12.50**

100 Pairs Sample Pants, made of pure wool mill ends, values up to $5.00, Saturday, **$3.00**

Men's Onyx Hose (sole agents), in all colors, regularly 50c **39c**

Dent's $2.00 Kid Gloves for men and young men, Saturday ... **$1.50**

Pure Silk Hose for men, in all the wanted colors, $1.00 kind, **79c**

Pure Silk Hose for men, extra fine quality, $1.25 values..... **98c**

JACOBSON BROS.
Cor. Strand and Hasbrouck Ave. Downtown
THE NEW STORE IN THE CASHIN BUILDING

SAUGERTIES.

Saugerties, April 21. Miss Helen Snyder, a student at Skidmore College, has been visiting her parents on West Bridge street. On Thursday evening Miss Snyder left for New Haven, Conn., where she will visit her sister, Mrs. Caldwell Overbagh.

Mrs. Reeves of New York city is at the Exchange Hotel for a few days.

Mrs. W. L. Darbee of Ulster avenue, who has been seriously ill with septic fever, is able to be out.

Mr. and Mrs. William Mattes of Newark, N. Y., are visiting their relatives in town.

A surprise party was tendered Miss Georgie Valk at her home on Partition street on Thursday evening.

W. L. Darbee is ill at his home on Ulster avenue.

An awning has been placed in front of Hildebrant's hardware store by Montgomery Washburn Company.

Thomas Rosenkranse of Gardiner is visiting in town.

Miss Rhea Disbrow is ill at her home on Market street.

Edson Vedder has added a new porch to his home on Market street.

A very fine Easter program of music will be rendered by Trinity choir of twenty-four voices under the direction of Samuel D. Scudder, Jr., on Easter morning at Trinity Church.

At a meeting of the vestry of Trinity Episcopal Church held Wednesday evening the contract for the enlarging of the church, involving an expenditure of $10,000, was awarded to Contractor George McNally, who has sublet the mason work to William McMullen, plumbing to Charles Gehbaner, and electric wiring to William M. Mills and Company; painting to Robinson & Ballard. The additional pews which are to be of cherry to correspond with those in use, will be furnished by Traver & Son, Hudson, N. Y. The carpenter work will be done by mechanics in his employ. Repairs to the extent of $1,000 will be made to the grand pipe organ belonging to the church. When the repairs are completed Trinity will be one of the finest sanctuaries in Saugerties.

A daughter of Mr. and Mrs. Harry Beeres of Market street is ill with scarlet fever.

Frank W. Loerzel of Partition street was in Albany yesterday.

M. J. Martin of the Market Street Hotel has purchased a Willys-Knight automobile through Clinton Van Buskirk agency.

Joseph Mayone of Glasco owner of the Villa Regina Hotel, near the West Shore station, is making preparation to occupy it as a residence for himself and family.

On Thursday Martin Cantine, William V. Burhans, R. B. Overbagh, William Ziegler, William Hildebrand and Charles Suderly, a delegation of the Saugerties Business Mens' Association, were in Albany to urge upon the state commissioner of highways the urgent necessity of constructing the paved road through the village connecting the Saugerties-Kingston and Saugerties-Catskill state roads.

Contortionist.

A London paper accuses a politician of sitting on the fence and hiding his head in the sand.—London Globe.

"Free Party" Didn't Suit Him.

William had been to several birthday parties, always taking a present to the little hostess. When his birthday arrived his mother told him he could have a party, but nothing was to be said about its being his birthday. He pouted a while and then said: "I do not care for a party if I have to have a free party."

Value of a Good Book.

A good book is fruitful of other books; it perpetuates its fame from age to age and makes eras in the lives of its readers.—Alcott.

Make Stability the Aim.

"In summer or winter," said the proud advertisement of an old steamboat line. "In summer and winter, in storm and calm, the Commonwealth and the Plymouth Rock invariably make the passage;" and this should be the truth about you and me.—Prof. Le Baron Russell Briggs.

In Three Parts.

A mountaineer preacher once said to his flock: "Brethren, I hev decided t' divide my sermon in three parts. Th' fust part I'll understand, an' you won't. Th' second part you'll understand, an' I won't. The third part nobody'll understand."

Why A Whale Spouts.

Sonny loved natural history, and consequently was all attention when teacher explained about the whale and the many uses its parts were put to. When she had finished up went Sonny's hand and much to teacher's surprise: "Say, teacher, when a whale spouts, does he do it to bale himself out?"

We Know Them.

"Twobble is always being mentioned for some kind of office. I wonder why he never gets appointed to anything." "I suspect that's because Twobble's friends are the sort of people who wish you well without stopping to see whether their wishes are carried out or not."—Birmingham Age Herald.

EASTER FOODS UNDERPRICED AT
Shader's Saturday Sale !

If you feel like retrenching in your household expenditures—if you want the best Groceries, Meats and Provisions to make up the Easter dinner—if you have a desire to please the "company" you are expecting for the holiday—then make it your business to shop here Saturday. Lower prices than ours you may see quoted elsewhere in this newspaper, but you will, nine times out of ten, find a corresponding lowering of qualities. Be on the safe side—take no chances—shop here at our week-end sales and embrace our special value-giving.

PROVISION SPECIALS FOR SATURDAY

Strictly Fresh Dut. County Eggs, doz. **25c** | Fancy Table Butter, lb ..... **35c** | Best Creamery Butter, lb..... **40c**

Strictly Fresh Dutchess Co. Eggs, per 100 .....$2.00

Kellogg's Corn Flakes, 3 pkgs.	25c	3 pkgs. Macaroni or Spaghetti	25c
Shredded Wheat, pkg.	11c	Elbow Macaroni, lb	8c
Large Size Mother's Oats, pkg.	23c	Fine, Sweet, Juicy Oranges, doz.	30c
Extra Fancy Peaches, 2 cans	25c	24½ lb bag Pillsbury's Flour	95c
Asparagus Tips, can	25c	24½ lb bag White Sponge Flour,	95c
Jello, all flavors, 3 pkgs.	25c	24½ lb bag Hendrick-Hudson Flour	90c
Tryphosa, all flavors, 3 pkgs.	25c	½ bbl. Sack Christian Superlative Flour	$3.75
Instant Postum, can	28-45c	3 Large Cans Evaporated Milk	25c
Pompeian Olive Oil, qt. can 75c; pt. can	45c	Corn, Peas, Succotash, 3 cans	25c
Cleveland's Baking Powder, lb	39c	8 Large Rolls Toilet Paper	25c
Davis's Baking Powder, lb	17c	Russian Sardines, pail	55c
Maple Butter, pail	23c		
Tuna Fish, can	14-20c		
3 Bots. Catsup	25c		

MEAT SPECIALS FOR SATURDAY

Thompson's Reg. Hams lb. **19½c** | Cala. Hams, Special lb .... **13½c** | Armour & Morris's Reg. Hams lb **19c**

Prime Rib Roast Beef, lb	18-20c	Pork Chops, lb	20c
Fancy Pot Roast Beef, lb	18c	Roast Pork, lb	20c
Stew Beef, lb	12c	FRESH DUTCHESS COUNTY VEAL.	
Chuck Steak, lb	18c	Leg of Veal, whole, lb	18c
Top Round Steak, lb	21c	Veal to Roast, lb	20c
Sirloin Steak, lb	21c	Veal to Stew, lb	16-18c
Porterhouse Steak, lb	21c	Veal Breast, lb	18c
Hamburg Steak, lb	18c	Veal Chops, lb	20-22c
Legs of Spring Lamb, lb	20-22c	Home Dressed Chickens, lb	24c
Lamb Chops, lb	22c	Thompson's Bacon by Strip, lb	22c
Stew Lamb, lb	14c		

44 E. STRAND VIRGIL SHADER 'Phone 626-W

Easter Shoes And Hats
THE MOST COMPLETE ASSORTMENT EVER

Shoes that fit are very important. Our salesmen are all men of long experience.

We'll be glad to show you our Easter Shoes, Hats and Gloves.

C. S. WOOD
297-299 Wall Street

PREPAREDNESS
The New Word

An inspection of our stock of wall covering will convince the most skeptical of OUR PREPAREDNESS for this season's business.

ALABASTINE
The Most Sanitary Wall Finish

HERZOG
That's All

Classified Advertisements

ONE CENT A WORD

Classified advertisements in this department will be inserted at the uniform price of one cent per word for each insertion. Advertisements after one month, one-half cent per word will be charged. No advertisement less than 15 cents. Orders may be left at the following places:

CHARLES W. CARD, Port Ewen, N. Y.
GEO. W. MOORE, 480 Broadway.
WM. MC MULLEN, Rosendale, N. Y.
WILLIAM O'REILLY, 480 Broadway.
C. STRUBEL, 742 Broadway.
D. H. SIMPSON, 480 Broadway.
FREEMAN BRANCH OFFICE, 369 Fair Street.
FREEMAN, Dewaltown, 3-5 Broadway.

One Cent Per Word

No Advertisement Less Than 15 Cents.

TO LET.

TO LET.—House, with all improvements. 59 Green St. Modern, well lighted offices at 272 to 282 Fair St. House, 112 Foxhall Ave.; flat, 26 St. Mary's St., and flat at 366 Broadway. House, 35 Lindsley Ave. Estate of John N. Cordts.

TO LET.—House, 189 Pine St., between St. James St. and Maiden Lane; 11 rooms and bath; all improvements. Inquire 203 Fair St.

TO LET.—6 room flat; all improvements. 167 Henry St.

TO LET.—House, 1 Ponckhockie St., 10 rooms, all improvements. Joseph L. Powley Estate, 271 E. Strand.

TO LET.—Two apartments; good location. Inquire 77 Pearl St.

TO LET.—House, 245 Wall St. Inquire 235 Wall St.

TO LET.—On Broadway, two four room flats, first and second floors; water, gas and toilet. C. M. Streeter, 223 Smith Ave., city. 'Phone 1856-J.

TO LET.—300 Clinton Ave., improvements. $15.

TO LET.—Three room flat, improvements; adults only. 35 Hoffman St.

TO LET.—Second floor, adults preferred. 31 Oak St.

TO LET.—Furnished rooms. 72 Cedar St.

TO LET.—Flats. Hoffman St. 'Phone 1093-W.

TO LET.—Flat. 195 Main St.

TO LET.—House, 32 Liberty St. Apply to Geo. Van Etten, 261 Fair St.

TO LET.—Room for light housekeeping. 60 Prince St.

TO LET.—Flat, on Hurley Ave.; pleasant location; rent $8. 184 Hurley Ave.

TO LET.—Rooms. 140 Spring St.

TO LET.—Small flat and barn. Wm. Ryan, 453 Washington Ave.

FOR RENT.—8 room house, all improvements 64 Abruyn St. Inquire 70 Abruyn St.

TO LET.—New flat, from May first, 356 Washington Ave., 6 rooms and bath; all improvements; hard wood finish.

TO LET.—House, 47 W. O'Reilly St. Inquire John Lang, 114 Hunter St.

TO LET.—4 or 5 nice rooms. O'Reilly's, 559 Broadway.

TO LET.—From May 1, the corner office in Masonic bldg., lately occupied by J. D. Kline, broker. A. & M. Atkinson, 50 Spring St.

TO LET.—Second floor flat; heat and improvements. 33 Furnace St.

TO LET.—Flat. 604 Broadway.

TO LET.—Apartment. 73 Franklin St. 'Phone 15-W.

TO LET.—House, 772 Broadway and Albany Ave. D. Joseph Murphy Co.

TO LET.—156 Washington Ave. 'Phone 308-J.

TO LET.—Flats to rent. 71 Albany Ave.

TO LET.—Building, corner Mill and Ann Sts., now occupied as saloon. John J. White.

TO LET.—Two nice offices in the Burgevin building, Fair and Main Sts.

TO LET.—Furnished from May 1st, Leventhal flat, corner St. James and Wall Sts. All improvements. Tel. 413-J.

TO LET.—Brick house, 249 Washington Ave.; 11 rooms, modern improvements. F. S. Thompson, Washington Ave. and Pearl St.

TO LET.—Flat. 29 Liberty St.

TO LET.—3 flats. Inquire A. H. Gildersleeve, 618 Broadway.

FOR RENT.—Crosby residence at No. 113 W. Chestnut St.; all improvements. Inquire at 574 Broadway.

TO LET.—85 Janet St. Inquire 29 Janet St. Telephone 1789-W.

WANTED.

WANTED.—To buy, second hand clothes. 'Phone 1060-W.

WANTED.—By two adults, room and board. Address "I. Y. Z." Uptown Freeman.

WANTED.—First class bookkeeper in a jobbing mercantile house, only one that has had experience in a wholesale merchandise house will be considered. Give reference. Address "Bookkeeper," Uptown Freeman.

WANTED.—Country board. Would like country board for man, wife and one-year-old baby. We are accustomed to plain living. Must be cheap. State price. Will stay several months or longer. Reply to H. C. Howell, Chesterfield, N. Y., Warren Co. General delivery.

WANTED.—Graphophone and records. Must be in good condition. Tel. 1235-M.

WANTED.—Help. Ulster Employment Agency, 336 Clinton Ave. Tel. 1234-R.

WANTED.—Milk. In order to supply the increasing demand for our Grade A Pasteurized Milk, we require 2,500 quarts of raw milk from good dairymen. Apply at once to Kingston Milk Producers Creamery, 26 Downs St., Kingston.

WANTED.—Washing and ironing. Mrs. Huston, 34 S. Pine St.

FURNISHED ROOMS.

FURNISHED ROOMS.—75 Pearl St.

NICELY furnished front room on Green St.; references required. 'Phone 1296-W.

FURNISHED ROOMS.—With or without board. The Merritt, 186 Albany Ave.

OFFICE suite for doctor or dentist; hot water, gas and electricity. 'Phone 666-W.

FURNISHED ROOMS.—8 John St.

FURNISHED ROOMS.—801 Washington Ave.

DESIRABLE furnished rooms, with board. 130 Fair St.

FURNISHED ROOMS.—Single or housekeeping. 266½ Wall St.

FURNISHED rooms, 302 Hone St.

FURNISHED rooms with board, 25 Adams St.

One Cent Per Word

No Advertisement Less Than 15 Cents.

FOR SALE.

FOR SALE.—Second hand furniture, parlor stoves and ranges. I furnish all kinds of stove repairs. Highest prices paid for second hand furniture and stoves. Morris Kaplan, 66 North Front St. Tel. 861-J.

FOR SALE.—Special bargains in used cars. Chevrolets, Imperial, Everett; one light delivery truck; one two ton truck, good as new. Stryker & Youman's Garage, 75-77 Furnace St., Kingston.

FOR SALE.—Ideal farm, 115 acres, 6½ miles from Kingston, near large town and creek, about 100 acres tillable, good apple orchard and other fruits, 9 room house, large barn with basement, wagon house and garage; good wells and springs; state road leading to this farm. Possession given immediately. Only $3,500. M. A. Reis, No. 595 Broadway, Kingston, N. Y.

FOR SALE.—11 room, two family house, with improvements; good location; price $2,200. Lezatte, 84 Clifton Ave.

FOR SALE.—Parlor table and rocker, dining table, gas range, fern, rugs. 172 Wall St.

FOR SALE.—Good 7 passenger White steamer; lot of extras. $350. Address W. A. Vanderveer, Port Ewen, N. Y.

FOR SALE.—White enamel bed, Oriole go-cart, parlor stove. 15 Oak St.

FOR SALE.—1914 Ford runabout body with lamps and dash, all for $20. C. D. Clinton, 221 Downs St.

FOR SALE.—500 day-old chicks and hatching eggs; also Indian runner ducklings and hatching eggs. Mills. 'Phone 22-F-5.

SAVE money by using Pratts Animal Regulator among Horses, Colts, Cows, Hogs and Calves. All Pratts Preparations are guaranteed.
Everett & Treadwell Co., wholesale grocers, etc.; F. H. Griffiths, formerly of Rondout, flour, feed, etc.; Wolven & Ebel, flour and feed.

FOR SALE.—At a bargain, at St. Remy, good six room house, full two story, attic and cellar; pump in kitchen; piazza on front; barn, hen house, brook; 3 apple, 4 cherry and shade trees; one acre of ground; fine place for chickens, and $1,100 buys it. Basset Farm Agency, 29 Strand, Kingston.

FOR SALE.—Bicycles. We have a fine lot of second hand bicycles for sale. Ellison & Van Williams, 775 Broadway. Open evenings.

FOR SALE.—Range and furniture. 444 Washington Ave.

FOR SALE.—Iron beds, mattresses and springs, dressers, wash stands, carpets, chairs, dining room chairs and tables, dishes and table linen. Will sell cheap. 77 Main St.

FOR SALE.—Agriculture drain tile. Canfield Supply Co., Strand and Ferry St., Kingston, N. Y.

FOR SALE.—Light spring buckboard delivery wagon; also half platform with brake, (both Mayers); two seated top surry. Newland, grocer, 83 Strand.

FOR SALE.—One surry, one phaeton, good condition; cheap. Eagle stables.

FOR SALE.—1915 Hupmobile. W. M. Freer, Jr., 63 Manor Ave.

FOR SALE.—Street sprinkling business. Inquire 43 Clinton Ave.

FOR SALE.—Gladioli bulbs. 12 choice named varieties, 50 cents; grape vines, Niagara, Concord, Catawba, 10 cents each. Raschke, 29 Shufeldt St. 'Phone 1892-W.

FOR SALE.—6 room house, including gas, heat, toilet and bath; ideal home in perfect order; price $2,600. Address "R." Uptown Freeman.

FOR SALE.—5 acre truck farm and 200 quart retail milk route; will take one-half mortgage. Address "K." Uptown Freeman.

FOR SALE.—Barber shop, good business. Ambitious man can double; good reason for selling. Address "Barber," Uptown Freeman.

FOR SALE.—Splendid property, cheap; all improvements; East Chester St., near car line. "D." Downtown Freeman.

FOR SALE.—6 room house, including hot and cold water, toilet, bath, gas, one block from Broadway, uptown section; price $1,800; will take half mortgage. Address "V. M." Uptown Freeman.

FOR SALE.—Press Graflex, 5x7, in good condition. Catalogue price $182, for $100. Pennington Studio.

FOR SALE.—Underwood revolving duplicator, cheap. Central P. O., Box 386.

FOR SALE.—Monarch gas heater, 30 gallon hot water boiler, laundry stove. Inquire 68 Clinton Ave.

FOR SALE.—Bicycles, new and second hand; at any old price. Van Amburgh, 118 North Front St.

FOR SALE.—Automobile delivery car. 'Phone 699-R. 67 Hasbrouck Ave.

FOR SALE.—Genuine Maine seed potatoes, Irish Cobblers and other varieties. Edward T. McGill.

FOR SALE.—Show cases and tables, cheap. 12 Hasbrouck Ave.

FOR SALE.—All kinds of household furniture; private sale. 39 Van Buren St.

FOR SALE.—Yearling heifer, good blood, and full blooded Berkshire boar. C. Wood, Box 87, Hurley Crossroad.

FOR SALE.—Guaranteed sanitary laundry trays, wholesale; good seconds at retail; also cement blocks, sills, chimneys, caps, etc. Adams, Field Court.

FOR SALE.—Farms, all sizes and prices. M. A. Reis, 595 Broadway.

FOR SALE.—White Leghorn hatching eggs, at $4.00 per hundred. Frederick Davis, Stone Ridge.

FEMALE HELP WANTED.

WANTED.—EXPERIENCED OPERATORS; LEARNERS TAKEN. CHARCHIAN SHIRT FACTORY.

WANTED.—Experienced woman for general housework; three in family. Mrs. Robert Lackey, Tannersville, N. Y.

WANTED.—Operators. Learners taken. Miles, Alkenhead Co., Inc., Greenkill Ave.

WANTED.—June 1, woman cook and laundress for four months. Mrs. Zimmerman, Kyserike, N. Y.

WANTED—WOMEN TO PRESS SHIRTS. APPLY AT ONCE. COLUMBIA SHIRT CO.

WANTED.—Fast operators to sew on wash dresses; good pay and steady work. 4 West Union St., Schindler.

WANTED.—At once: experienced operators, all parts of shirt; learners taken. Rosendale Shirt Factory, corner Cornell St. and TonBrock Ave.

EXPERIENCED OPERATORS. BEGINNERS ALSO TAKEN. PAID WHILE LEARNING. FULLER'S SHIRT FACTORY, PINE GROVE AVE.

UNFURNISHED ROOMS.

UNFURNISHED rooms. 87 Green.

POSITION WANTED.

COOK wishes position, all around cook; good reference. Geo. King, 56 Grand St.

SPRING ADV. WRITING.

REACHING out for Spring trade is now the order among live merchants. Let me show you that newspaper readers always appreciate the unusual in advertising. A little clever ingenuity in display, combined with a tactfully worded appeal such as I employ, can be made to reach the eye and hold the attention of many readers who might not be otherwise interested. Why not give my advertising service a trial? George M. Zellmer, care of Kingston Freeman.

DAY'S WAR NEWS AT A GLANCE

Washington—Officials anxiously awaiting Germany's final word on American demand that present methods of submarine warfare against merchant shipping be abandoned. Spirit of hopefulness prevails in official circles that differences be reconciled.

Paris—French gained ground on both sides of Meuse, in Verdun section. At Dead Man's Hill and Caurrettes Wood captured German trenches and took 154 prisoners. On east bank advanced into Haudromont Wood. Germans gained ground near Douaumont pond but night counter attacks ejected them.

Ymuiden—Dutch steamer Lodewijk van Nassau sunk in North Sea either by submarine or mine.

Berlin—No reply to American note expected to be made before next week.

Salonika—Germans blew up ten bridges on railway near Greco-Serb frontier. Monday night French aviators bombarded German encampment.

Berlin—Admitted French penetrated German trench at Currettes Wood, where fighting is still going on. Hand to hand fighting taking place south of Fort Douaumont.

DAY'S DOINGS IN CONGRESS

By Telegraph to The Freeman.

Washington, April 21.—House and senate met at 11 o'clock.

House resumed discussion of agricultural appropriation bill.

Sub-committee of house judiciary committee considered several small bills.

Senate continued debate on good roads bill.

Senate judiciary committee considered Louis D. Brandeis's appointment to the supreme court bench.

Senate agriculture sub-committee considered investigation of alleged sisal trust.

Life and Character Reading

APRIL 21

This horoscope shows a man born on this date exacting, arbitrary and domineering. He will want to rule and he will rule and have everything his own way.

A woman should hesitate and consider any matrimonial project for a long time before uniting herself with a Taurus man, or one whose birthdate falls between April 19 and May 20.

Unless well educated and highly developed intellectually these men are apt to be cruel in their domestic relations, making incessant demands and always hard to please.

They are jealous and suspicious and, if given to the use of stimulants, become objects of loathing.

You cannot convince a Taurus man by reason. Let him go his own way and learn the truth through suffering. Unless you step out of the way, he will destroy you in the carrying out of his indomitable will.

This date will favor, through The Freeman Want Ads, the exchange of household furniture, the sale of farms and summer homes and rewards will be given through The Freeman Lost and Found Column.

One Cent Per Word

LOST.

LOST.—One automobile lamp and commercial license 15745. Please return to B. Steenhardt, 79 Broadway.

MALE HELP WANTED.

WANTED.—Man to work garden, 130x110, in potatoes, on shares. Jerry Harris, Joy's Lane.

WANTED.—Young man to work in grocery store; one with experience preferred; good opportunity to right party. Address "G. V." c/o Freeman.

WANTED.—Single man to work on farm. Christian Schleede, Ulster Park, N. Y. 'Phone 227-F-13.

WANTED.—Collector; married man; good opportunity and steady position; good wages. Give age, references, etc. Address "L. B." Uptown Freeman.

WANTED.—BRIGHT BOY OVER 16. COLUMBIA SHIRT CO., O'NEIL ST.

WANTED.—Several young men to learn the different branches of work in connection with the manufacture of pocket knives. Only sober, steady men need apply. Also several boys between 16 and 18 years old wanted. Schrade Cutlery Company, Walden, N. Y.

WANTED.—Married man, on fruit and general farm; house with privileges. F. C. Chaffee, Ulster Park. 'Phone 227-F-12.

WANTED.—Experienced plumbers' helper. Apply to Harry Netburn.

WANTED.—Boys over 16 years of age. Apply W. G. Brown Mfg. Co., Foxhall Ave., Kingston.

WANTED.—Bright boy, in shipping room. U. S. Lace Curtain Mills.

WANTED.—Boy in country store. Apply 69 Clinton Ave.

FOR SALE OR TO LET.

FOR SALE OR TO LET.—8 room house and bath, Saugerties Road. Daniel Krusher.

FOR SALE OR TO LET.—Farms and city property. A. R. Elmendorf, 720 Broadway.

MISCELLANEOUS.

FRANKLIN car to hire, $2 per hour. Goodrich Garage, 112 Hone St. 'Phone 1265-M.

MORAN Business School, Burgevin Building. Each student receives individual instruction from expert teachers. Ask us what we can do for you. Enter any time. Day and evening sessions.

ALBERT Pross, painter, paper hanger and decorator. 104 Second Ave., Kingston, N. Y. 'Phone 1926-J.

TO stamp collectors—A fine assortment of South and Central American stamps on hand. Glad to call at residence with stock books. Make appointment. D. C. Cormack, Port Ewen, N. Y.

CARPETS and rugs cleaned with "Clean 'em Right" on floor where they belong. Tel. 1853-J.

FURNITURE storage, house-proof, sanitary, fire-proof. Frederick C. Winters, Kingston. 'Phone 1498-J., or call Stuyvesant Garage.

ALL makes of storage batteries rebuilt and repaired by an expert. We specialize on caring for batteries during the winter at reasonable rates. Service station for Exide batteries. Stuyvesant Garage.

FURNITURE storage; best in city. Harry P. Carr. 'Phone 1218-J., 5-F1.

KINGSTON Taxicab Service. 50 cents for 1 or 2 persons; day or night. Tel. 561.

PIANOS tuned, $1.50. Martins, 300 Prospect St. 'Phone 1789-W.

PLUMBING, heating, cleaning, gas fitting, jobbing promptly attended to. Joseph Piromalli, 73 Brewster St. 'Phone 509-W.

AUTOMOBILE NOTES.

The city of Poughkeepsie has purchased a Ford auto for the use of its city health authorities.

I. Merwin of Port Ewen has bought a Reo four-cylinder touring car of O. M. Kennedy, proprietor of the Central Garage.

Al Terpening, the hustling motorcycle dealer, has sold a number of machines during the past few days. Archer W. Low of Glasco has purchased an electrically equipped three speed Harley Davidson. Chris Lang of Hunter street, this city, has bought a single speed Harley Davidson, and Clarence Carl of O'Neil street, has also purchased a single speed Harley Davidson. Walter Harback has bought a single speed Excelsior and Frank Decker, of the Electric Shoe Repair Shop on Broadway, has bought a Harley Davidson delivery van which he will use in his business to deliver goods.

HURLEY.

Hurley, April 21.—There has been no school for a few days this week; two days were devoted to the teachers' conference held in Saugerties under the direction of Miss Burnett, the district superintendent, at which not only were present Miss Ruditskie and Miss Reed of our school, but also Miss Florence Lockwood and Mrs. Hendrickson, teachers in West Hurley and also Dr. Nash of this village. Miss Lockwood and Mrs. Hendrickson will spend the week end at home.

Mrs. and Miss Reed of New York city and Miss Mericle of the same city are spending the week at Mrs. Markle's.

Master William Burhans came up from New Jersey to spend a few days with his uncle, Charles DuMond.

Miss Ellen Smith, who came home for a few days from Oneonta, has returned to Normal school there.

Levan Smith and Arthur Roosa were seen on the street last Sunday.

James Schmidt of Union College and Richard Hiller of Rutgers College made flying trips homeward the early part of the week.

Miss Ethel Elmendorf is expected home this week for a more or less extended visit.

Miss Cornelia DeWitt has been at the DeWitt homestead for a few days' rest.

Miss Durfee is visiting her brother at the parsonage.

The jack rabbits have played havoc with many of the younger apple trees the past winter, cutting into the bark, in some cases clear up in the branches.

Mr. Wyness of California spent a few days at the Elmendorf homestead.

The Ladies' Missionary Society met at Mrs. Markle's house last Wednesday afternoon. The meeting was one of the largest ever held and had a number of visitors. The program was an interesting one. Ample and delicious refreshments were served out by the hostess, making the meeting altogether a memorable one.

Mrs. Malen Hotaling is visiting with her mother at Bethlehem, Pa.

Our local grange is creating renewed interest and a pleasing increase in numbers has taken place. The meetings are fully enjoyed by all, while the refreshments furnish not the smallest part of the pleasure and interest. Last Monday night the grange met at the home of Frank Snyder.

The annual school meeting will be held at half past seven on Tuesday evening, May 2, at the school house.

Church of the Comforter Notes.

There will be a Good Friday service at the Reformed Church of the Comforter this evening at 7:30 o'clock. All who expect to join the church next Sunday are urged to be present if possible. The public as well as the members of the church are cordially invited to the service. The pastor will preach a sermon appropriate to the occasion on "Christ, the Power of God and the Wisdom of God."

All those who have nice potted plants are requested to bring them to the church Saturday afternoon between the hours of 3 and 4. The committee wish to make the church as attractive as possible for Easter.

DIED.

LEONARD—

In Memoriam.

To commemorate the first anniversary of the entrance into life eternal of the late Michael and Anna P. Leonard, the kindest and most loving parents, who journeyed forth together to their heavenly home.

Never the spirit was born;
The spirit shall cease to be never;
Never was the time it was not;
End and beginning are dreams;
Birthless and deathless and changeless,
remaineth the spirit forever;
Death hath not touched it at all,
dead though the house of it seems!

THEIR LOVING DAUGHTERS.

SOCIETY NOTES.

The home of Mrs. Elizabeth Bishop on Downs street, was the scene of unusual festivity on Wednesday evening when some twenty-five of the girl friends of Miss Edna Bishop, daughter of Mrs. Bishop, gathered for a social evening. Games and music as well as a fine repast were enjoyed by the guests, and during the evening the announcement was made of the engagement of Miss Bishop to Harvey J. Davis, of this city.

Festival Chorus at Fair St. Church.

The one and only rehearsal of the festival chorus which is to give the oratorio of Elijah this spring, to be held next week, will take place on Monday evening in the Sunday school room of the Fair Street Reformed Church. It is hoped that there will be a full attendance at this meeting, since it will be impossible to hold but the one meeting next week.

Stillwell-Hartshorn.

The marriage of Miss Nettie Belle Hartshorn and Peter Duryea Stillwell was quietly celebrated at The Oakley, 172 Grand street, Newburgh, at noon Wednesday. The ceremony was performed by the Rev. Fred H. Deming, district superintendent of the M. E. Churches of Newburgh district. Mr. and Mrs. Adrian Stillwell attended the couple. After a two weeks' wedding trip Mr. and Mrs. Hartshorn will make their home on a farm in Plattekill.

Circles of Mercy Take Action.

The meeting of the Circles of Mercy, held at the Y. M. C. A. on Thursday morning, was one of considerable importance, because of certain action taken, in addition to the regular work done on the surgical dressings. The local Chamber of Commerce had received a communication asking for aid for the soldiers blinded in the European war, and had turned that communication over to the Circles of Mercy as being the proper organization to take care of such a philanthropic work. The communication came from the Permanent Blind Relief War Fund, at 590 Fifth avenue, New York, and after careful consideration, the Circles of Mercy voted to contribute from their treasury $25, to be sent at once to the fund. They also decided to take a certain number of the lock boxes into which small contributions for this fund might be placed, and to put such boxes in proper and reliable places in the city, their treasurer, Mrs. Charles R. Hall, to take charge of the collections and the forwarding of the same to New York. Any person wishing to contribute to this cause may send their contributions also to Mrs. Hall, who will promptly forward the same.

Perhaps one of the wisest acts of the Circles was to vote to set aside a portion of the surgical dressings which they are making for use in our own country in case the necessity should arise. There were nineteen women present at the meeting and considerable work on the dressings was accomplished, but much more work could have been done with more helpers at hand. The Circles ask every woman who is interested in the probable welfare of our own country as well as in that of the sufferers abroad, to come to the Y. M. C. A. on Thursday mornings, not if she can, but because the need of this work properly done is imperative, both for the accomplishing of much more than a few women can do and that many more women may know how, properly, to make these surgical dressings. They are ready to begin work at 10 o'clock in the morning and with a little careful planning in the part of many a woman, relative to the running of her home, there should be a large number of workers at the Y. M. C. A. next Thursday morning.

Williams-Brigham.

A charming and impressive April wedding was solemnized at the handsome residence of Mr. and Mrs. William H. Brigham on Albany avenue on Thursday afternoon at half after five o'clock, when Miss Mary Hester Brigham, daughter of Mr. and Mrs. Brigham, became the bride of Addison D. Williams, of Allentown, Pa. Throughout, the home was elaborately decorated with pink and white roses and carnations and ferns, a bank of palms and Easter lilies marking the spot where the ceremony was performed by the Rev. Arthur S. Cole, pastor of the Albany Avenue Baptist Church. Beautiful and appropriate wedding music was played by Ford Hummel, violinist, Mrs. Hummel presiding at the piano. The bride was lovely in an exquisite robe of white silk net, with princess train of white silk, and wearing a bridal veil caught with orange blossoms. She carried a bouquet of lilies of the valley and orchids. Miss Irene Porter of Allentown, acting as maid of honor, wore a charming frock of pink silk tulle draped, and carried an armful of pink roses. The little Misses Helen and Evelyn Brigham, cousins of the bride, in dainty gowns of white with pink ribbons, were the flower maidens, carrying baskets of pink sweet peas. Stanley Lawfer of Allentown was the best man. Following the receiving of congratulations, a collation was served, the bridal table being decorated with pink and white roses, the bride's cake occupying the place of honor and being cut by the bride herself. The bride, who is popular in a wide circle of friends, was the recipient of many beautiful and costly gifts. During the early evening Mr. and Mrs. Williams left for New York, where they will take steamer for the south. On the return from their honeymoon trip they will take up their residence in Allentown, where a newly furnished home awaits them, and where the groom is a successful young business man. Among the guests from out of town were Colonel William Hester, president of the Brooklyn Daily Eagle, and uncle of the bride; Mr. and Mrs. William Hester and Miss Van Anden of Brooklyn, and school friends and relatives from Troy, New York, Cincinati, Pittston, Pa., East Schodack, Albany and Beacon.

Conductors To Wear Eyeglasses.

The fashionable short skirts and gay hosiery in conjunction with the high steps on the open trolley cars have led the trolley conductors to think seriously of adopting the wearing of eyeglasses to relieve eye strain.

NOW VILLA IS DEAD AGAIN

By Telegraph to The Freeman.

El Paso, April 21.—Andreas Garcia, Mexican consul here, today received a dispatch from the de facto government's information bureau at Mexico City containing an interview with Minister of War Obregon, in which the latter states that he expects confirmation of Villa's death at any moment.

Obregon in the interview says: "Our military problem has been solved. There are no more battle to be fought. We now are only beating the bushes for the bandits who oppose the Constitutionalist government and who will soon be crushed. I hope to have confirmation of Villa's death at any moment. We hope that our national and internation difficulties will soon be over."

The despatch indicates that General Obregon places full confidence in the story of an old man and his wife who claim to have nursed Villa in his last hours and finally buried him. General Obregon, it is stated, has ordered all the facts concerning Villa's reported death wired to him as soon as a searching party consisting of two Mexicans and one American officer returns from the spot where the bandit leader is supposed to have been buried.

General Domingo Arrieta, one of the principal military leaders in Durango, arrived at Mexico City today to assure First Chief Carranza that he and his men are loyal and will stand by him until the last, according to the despatch.

THEY SAY.

"In baseball you can't tell a player without a card," said one sportsman to a knot of friends last night, "and now they want to fix it so you can't tell a game protector without a uniform. If I were a poacher I wouldn't ask anything better than that unless a tin badge were added. It is an idea taken from Europe where all the foresters used to be uniformed—and now everybody's wearing 'em over there."

* * * *

Merchants on the Strand checked up one day recently and found that almost every business house on the street from Broadway to Hasbrouck avenue was the owner of some form of automobile or other. A committee will be named later in the week to see if a parade of these machines cannot be arranged. Permission will also be sought to line the automobiles and trucks up in the street during business hours to show the extent of the gasoline resources of this busy thoroughfare. This latter plan may have to be abandoned, however, as the machines are so numerous that traffic would probably be seriously impeded.

The Barronne Huard, who spoke at the high school Thursday evening, has had so tragic an experience and has suffered so much that she is keenly susceptible of any appreciation of her work. In closing the meeting Thursday evening Judge Clearwater, who introduced her, said that her story had been so simply, so forcefully and so tragically told as to impress him with the belief that if it could be related in the hearing of a joint session of the Congress of the United States it would go further in convincing the members of the national legislature of the necessity of preparedness than any number of addresses, no matter from how high a source, from any other quarter. The Barronne thanked the judge with tears in her eyes and said it was a beautiful tribute and she felt in Kingston people appreciated the absolute necessity of preparing for what she feared at some time in the future might come to this country.

LOCAL DEATH RECORD.

Recent Deaths and Funerals of Persons in This Vicinity.

Martin V. B. Morgan died Thursday morning at his home, 5 Orchard Place, Poughkeepsie, where he resided since last October, moving there from Marlborough. He was 76 years old and leaves a daughter, Miss Helen Morgan, and a son, Mattie Morgan. The funeral is to be held Saturday afternoon at 3 o'clock from the Christ Episcopal Church at Marlborough.

Miss Margaret Rafter died Thursday morning at the home of her parents, Mr. and Mrs. William Rafter, at Rhinecliff, after an extended illness. She is survived by her parents, Mr. and Mrs. William Rafter; one brother, William Rafter, sporting editor on the Brooklyn Standard Union; three sisters, Mrs. John Zimmerman and Mrs. Harry Holmes, of Brooklyn, and Sister Margaret Marie, of the Order of Sisters of Charity.

Gasoline by New Process.

By Telegraph to The Freeman.

Washington, April 21.—Commercial manufacture of gasoline under the Littmann patents, owned by the government, was begun today. Experts of the bureau of mines have demonstrated that this system will produce four of five times as much gasoline as will the present method of distillation. An oil company in Pittsburgh has been given the right to try out the system under commercial conditions.

As Sunday Sizes It Up.

By Telegraph to The Freeman.

Baltimore, April 21.—In Billy Sunday's opinion Germany will not accede to the United States' demands that she abandon her submarine activities. "There'll be no fighting, though" he said. "Germany is too far away for us to get at and besides the American people like the German people. It's only the Kaiser and the rotten bunch around him that we don't like."

EVENTS THIS EVENING.

Under this head will appear daily a concise calendar of amusements, professional and amateur, lectures, board meetings, etc., provided notice is given, in writing, before 10 a. m. Brevity must be adhered to, and these notices will take the place in future of more verbose announcements.

"The Trail of the Lonesome Pine," photoplay, at Kingston Opera House.

"The Turmoil," photoplay, at the Star.

"The Man Who Could Not Lose," photoplay, at the Bijou.

Vaudeville and "My Lady's Slipper," photoplay, at the Orpheum.

"The Unpardonable Sin," photoplay, at the Auditorium.

THE JOINERS.

News of Interest to Members of Fraternal Societies.

The following lodges hold regular meetings this evening:

Kingston Chapter, No. 155, Order of the Eastern Star, in Masonic Hall, the Strand.

Kingston Lodge, No. 413, I. O. O. F., in Odd Fellows' Hall, 36 East Strand.

Atharhacton Rebekah Lodge, No. 357, I. O. O. F., in Pythian Hall, corner of Wall and John streets.

United Brotherhood of Carpenters and Joiners, Local No. 251, at 635 Broadway.

Wawarsing Tribe, No. 323, Improved Order of Red Men, at 5 Railroad avenue.

Charles DeWitt Council, No. 91, Junior Order United American Mechanics, in Mechanics' Hall, Henry street.

Kingston Tent, No. 397, Knights of the Maccabees of the World, at 635 Broadway.

Colonial Camp, No. 18, Woodmen of the World, at 720 Broadway.

Overlook Court, No. 4,870, Independent Order of Foresters, corner of Broadway and Thomas street.

Rondout Commandery, No. 52, K. T., will attend divine service Easter Sunday night at the Church of the Holy Spirit at 7:30 o'clock. The Knights are requested to report at Masonic Hall at 7 p. m. in full uniform except sword.

At the annual meeting of the past noble grands of the Daughters of Rebekah, I. O. O. F., of Orange district, at Pythian Hall on Wednesday afternoon, Mrs. Josephine Bellinghoff, of Colonial Rebekah Lodge, was elected district deputy president for the ensuing year, and Mrs. Palen secretary and treasurer. A sum of money in gold was presented to the outgoing district deputy, Miss Ethel M. Van Aken.

New York Produce Market.

Wheat—Closed.
Corn—Closed.
Oats—Closed.
Rye—Closed.
Barley—Closed.
Hay—Irregular. No. 1, $1.30 @ $1.35; No. 3, 95 @ $1.05; clover mixed, 60 @ 61 [illegible]

Straw—Steady. No. 1 straight rye, 65 @ 75c.

Flour—Quite and nominal. Spring patents, $5.90 @ $6.05; straights, $5.55 @ $5.70; clears, $5.30 @ $5.65; winter patents, $5.70 @ $6.00; straights, $5.55 @ $5.70; clears, $5.10 @ $5.40.

Potatoes—Irregular. White, nearby, $3.00 @ $4.00; Florida and Southerns, $1.75 @ $7.75; Jersey sweets, $1.50 @ $2.00.

Dressed Poultry—Firm. Broilers, 24 @ 50c; chickens, 16 @ 28c; fowls, 15½ @ 22c; turkeys, 23 @ 37c; ducks, 22 @ 23c; L. I. fresh ducks, 30c.

Live Poultry—Easier. Broilers, 46 @ 48c; fowls, 20 @ 24c; turkeys, 20c; roosters, 13c; ducks, 17 @ 20c; L. I. spring ducks, 30c; geese, 10 @ 13c.

Butter—Easier. Held and fresh, Creamery extra, 34 @ 35½; creamery firsts, 33 @ 35c; higher scoring, 35 @ 36½c; state dairy, tubs, 31 @ 35c; process extra, 32½c; imitation firsts, 29½ @ 30½c.

Eggs—Steady. Nearby white fancy, 24 @ 24½c; nearby brown, fancy, 23 @ 24c; extras, 23¼ @ 24c; regular and storage firsts, 21 @ 23c.

Mann And the Fire Extinguisher.

This afternoon Ralph Mann, the Strand fruit dealer, gave a demonstration of the proper way to put out a fire by using a new fire extinguisher for which he has been appointed agent. The road was flooded with a quart or so of gasoline and a match applied and while the precious fluid blazed brightly the extinguisher was brought into play with good results. The demonstration attracted considerable interest.

Model Prisoners Escape.

By Telegraph to The Freeman.

Ossining, April 21.—While keepers from Sing Sing prison were hunting for Peter Cullen, a "model prisoner," who had escaped, John Vorhis, another "model" fled from the penitentiary early today. The escape of the two prisoners within 24 hours agitated the prison officials and it was intimated that changes would be made in the "honor" system that ex-Warden Thomas Mott Osborne put into effect.

Carranza Regime Tottering.

By Telegraph to The Freeman.

El Paso, Tex., April 21.—Venustiano Carranza's power in Mexico is tottering and his downfall is regarded as only a matter of time. This news reached the border today from reliable sources. The military branch of the Mexican government is regaining the ascendancy and only General Pablo Conzales, the commander at Mexico City, remains loyal to the First Chief.

Now He Has Two.

Alderman John A. Fischer of the Seventh ward has just received a new Ford touring car. The alderman now is the owner of two automobiles.

FRIDAY, APRIL 21, 1916.

Sun rises, 5:12; sets, 6:46.
Weather, fair. Humidity, 53 to 70.

The Temperature.

The lowest point registered by the Freeman's thermometer last night was 47 degrees. The highest point registered up to noon today was 66 degrees.

Weather Forecast.

Washington, April 21.—Probably showers tonight and Saturday; warmer in east portion tonight; moderate southerly winds.

MINERVA HAS ARRIVED.

Goddess of Wisdom Locates in High School Corridor.

A beautiful marble bust of Minerva, the goddess of wisdom, has been placed in the front corridor of the high school the gift of the 1915 Ulster Academy graduating class and their alumni friends. The class raised money to give to the fund and at the last meeting of the alumni in June that body voted to help the graduates. After several months of searching and consideration the bust was bought in New York city. Purchased in Europe forty years ago, it was one of the statutes in the old Van Schaick Mansion in Washington Square for a number of years.

A skillful sculptor has carved out of Carara marble the noble features of the goddess and the bust is the center of admiration of all visitors at the school. Minerva rests upon a pedestal of cement directly opposite "Winged Victory," the gift of the 1915 Kingston Academy graduating class.

BUSINESS NOTICES.

Static electrical treatment given by appointment. MRS. H. B. MABEN, 75 Pearl street.

EASTER SALE.

Special for Saturday at C. A. DAVIS'S market.

Rib Roast Beef	18-20-22c
Pot Roast	18-20-22-24c
Stew Beef	12c
Spring Lamb Leg	24c
Stewing Lamb	12-14c
Whole Leg Veal	20c
Loin of Veal	20c
Stewing Veal	16-18c
Large Stock of Fancy Poultry. Turkeys, Roasting Chickens, Fowls and Broilers.	
Pork to Roast	20-22c
Pork Chops	20-22c
Skinback Hams	20c
Small Regular Hams	20c
Armour Star Hams	21c
Bacon by Strip	21c
Home Made Frankfurters	20c
Home Made Bologna	16c
Boiled Ham Sliced	40c
Smoked Beef Sliced	40c
Strictly Fresh Eggs	25c
Fancy Peas and Corn, 3 cans for	25c
Plenty Calves Liver	

C. A. DAVIS, 636 Broadway.
Telephone 1510.

Elmer Palen will have for his next sale, Tuesday, April 25, 1916, at his auction mart, 682-684 Broadway, Kingston, N. Y., a car load of horses consigned by Ed. Foote of Hobart, N. Y., in addition to 60 head of good second hand horses.

SEED POTATOES.

Early Ohio, Rose, King Cobblers, Green Mountains, Rural New Yorker Potatoes in car lots a specialty.
C. BASCH & SONS, Ferry street, Rondout, N. Y. 'Phone 1192-J.

RELIGIOUS ARTICLES FOR EASTER.

Fine assortment of Holy Pictures, 5, 10 and 15c. Bibles, New Testaments, Prayer Books, Rosaries and Statues. See our window.
O'REILLY'S, 530 Broadway.

THE FREEMAN IN NEW YORK.

The Freeman is on sale each evening by 10:30 at Hotaling's News Stand, north end Times Building, 43rd street and Broadway, New York city. This stand remains open until midnight.

Dry cleaning is our specialty. Send your white coats and serges and we will make them quite like new. BAYLOR, Laundry, Cleaning, Dyeing. Phone 10.

SEED POTATOES.

Early Ohios, Early Rose, and Burbank, also timothy clover seed, seed corn, peas and set onions, for sale at A. H. GILDERSLEEVE'S, 616 Broadway.

EASTER NOVELTIES

Natural chicks, ducks, birds and bunnies, card favors, place cards, lunch sets, booklets and post cards from 10 cents per dozen up.
O'REILLY'S, 530 Broadway.

Awnings, Upholstering, Furniture Repairing, Auto Tops Recovered. HENRY EIGHMEY, 94 Highland avenue.

TIME NOW

to think about your Easter flowers. We are getting ready. VALENTIN BURGEVIN, INC., Fair and Main streets.

Hurlers for Easter. See window display. W. F. DEDRICK, 308 Wall St. Phone 800.

At the public's service, day or night. Miller's Taxi. 'Phone 17.

CHAMPIONSHIP CUP FOR SCHOOL LEAGUE

The high school has offered a silver cup to the grammar school winning the championship of the city in a baseball league to be conducted under the auspices of the high school athletic authorities. This league will start May 2 and will end June 20. All the schools on the city except No. 1 at Wilbur have accepted the invitation to join the league and some fast games are expected.

Each school will play one game with each of their opponents, making in all a total of 21 games, three of which will be staged every week, on school days. Strict rules confining the membership of the teams to students of the schools only, will be adhered to. The umpires will be high school ball tossers who are well versed in the national sport. The first game will be played by Schools 7 and 8.

The Midgets have form d a baseball squad and will start playing their schedule after the Easter vacation. As yet they have elected no officers but a mighty good team is expected to uphold the honor of the school on the behalf of 110 pounders.

The constitution of the newly formed high school athletic association was adopted this morning in assembly by at least 250 devotees of athletics in the school. The election of officers will occur on May 1, the first Monday after the Easter vacation.

ON THE DIAMOND.

Games Played Yesterday in the Big Leagues.

Games in the National and American Leagues yesterday resulted as follows:

National League.

Philadelphia, 7, New York, 6; (12 innings).
Boston, 8; Brooklyn, 0.
St. Louis, 5; Pittsburgh, 0.
Chicago, 7; Cincinnati, 6 (11 innings).

Standing of the Clubs.

	W.	L.	Pct.
Philadelphia	5	1	.833
Cincinnati	5	3	.625
Boston	3	3	.600
St. Louis	4	3	.571
Chicago	3	4	.429
Pittsburgh	3	5	.375
Brooklyn	1	3	.250
New York	1	4	.200

American League.

Washington, 12; New York, 4.
Detroit 2; Chicago, 1.
Boson, 7; Philadelphia, 1.
St. Louis-Cleveland, rain.

Standing of the Clubs.

	W.	L.	Pct.
Boston	6	2	.750
New York	3	2	.600
St. Louis	4	3	.571
Washington	4	3	.571
Chicago	5	4	.556
Detroit	4	4	.500
Cleveland	2	4	.333
Philadelphia	0	6	.000

Games Scheduled Today.

National League.

Philadelphia at New York, clear.
Brooklyn at Boston rain.
St. Louis at Pittsburgh, cloudy.
Cincinnati at Chicago, cloudy.

American League.

New York at Washington, clear.
Boston at Philadelphia, fair.
Chicago at Detroit, clear.
Cleveland at St. Louis, cloudy.

Hot Liners.

(By Frank G. Menke.)

The Yanks ought to be ashamed of themselves the way they played before the president. Maybe they had the patriotic spirit and didn't want to trim the Nationals in the capital.

Jack Dalton has joined a ferocious bunch. He's now a member of the Tigers.

It was a great day for greater New York—all three clubs chalked up another defeat.

The Phillies didn't believe in outside interference. Palmero did well but the Cuban was found for the winning run in the 12th.

The Tigers waited until the ninth to grab victory from the White Sox.

Those Boston teams will not down. They speared a couple more victories yesterday.

The Pirates were tamed easily by the Cards. A line of goose eggs was their food.

The Cubs came from behind and nosed out the Reds in the 11th.

ALLIGERVILLE.

Alligerville, April 21.—An Easter supper will be served in the Reformed Church Hall Saturday evening, April 22.

H. B. DeWitt lost one of his team horses on Tuesday.

Mrs. Charity Garrison is spending some time with her son, George W. Garrison, and family.

Miss Stella Moore and mother from Middletown called on Mrs. Harry Parker on Wednesday.

Mrs. Augustus Johnson is home from Lakehurst, where she spent the winter.

Joe Van Wagonen and family of Briarcliff are guests of Jeremiah Young and family.

DIAMONDS ARE TRUMPS!

Diamonds are good to have and to hold any time. But when you buy a diamond—when you give a diamond—be sure it is a diamond of quality. You are safe in buying diamonds here.

OPPENHEIMER BROS. Inc., Jewelers

673 Broadway, Kingston, N. Y. Near West Shore Crossing.

BARONESS MAKES APPEAL FOR AID

Large Audience Hears of Horrors of War From Frenchwoman Whose Chateau is Now Hospital Near Battlefront—Exciting Experiences of German Invasion.

American born and French by education and marriage, the Baroness Huard told a large audience at the high school Thursday night that she had several reasons for not being neutral and then proceeded to give a thrilling narrative of her own experiences during the early days of the war, concluding with an appeal for funds to aid the hospital work now in progress at her chateau, 14 miles from the battlefront in eastern France. Indirect but nevertheless evident there was an undercurrent through her talk strongly in line with national defense propaganda as advanced by the National Security League, the lecture being given under the auspices of the Kingston branch.

Judge A. T. Clearwater introduced the speaker in admirably chosen English, briefly stating that events within the last 48 hours and the latest dispatches from Washington were in themselves sufficient explanation for the gathering.

"Perhaps there is no place in the United States," said Judge Clearwater, "where a patriotic organization should be more welcome than in Kingston. Its people have always been patriotic, it was their patriotism that swung the commonwealth into line with the patriots' cause in the revolution."

Pictures of Flight.

The speaker then gracefully introduced the baroness, who was given a cordial greeting. Above average height and strikingly garbed in a black frock, the speaker made a most attractive stage picture. Her evenly pitched voice showed emotion at times as she described this or that act of vandalism by the enemy from which she had suffered. A number of Kodak views added to the lecture and were shown on the screen.

There have been a number of speakers on the period of just-before-the-war-in-Europe but the view of a French noblewoman close to the scene of the opening conflict was new to her hearers and a close attention was manifested throughout. It was a long story, beginning with the trouble away back on July 26, following the assassination of the Austrian grand duke. The absolute lack of knowledge or preparedness on the part of the French people was pointed out in the speaker's own experience. Told the news by a French editor in Paris, she drew her money from the bank in gold and specie and betook herself to her country place where her household and guests, numbering thirty persons, laughed at her fears and at any thought of war.

Peaceful Aspect Changed.

From that period on, the narrative became one of action with amusing incidents mingling with pathetic and tragic happenings to thousands of sufferers in the wake of the German drive through Belgium. The activities of spies, the mobilization of the French troops and the transformation of Paris and the peaceful countryside in the Champagne region into bustling, excited communities with men leaving for the front and all motors and horses impressed into government service were graphically portrayed.

The first rush of refugees from Belgium and stories of war horrors as related by them were hinted at and, although the speaker said she had seen no atrocities herself, she quoted Belgian officers and their claims in urging her to leave her home. Of the flight from the chateau with only a handful of servants and the adventures undergone in reaching safety under fire of the German invaders, the Baroness told in detail and these experiences made the bulk of her narrative and proved interesting in the extreme.

Vandalism of Von Kluck.

Some of the snap shots were merciless in their exhibition of the ruthlessness of General Von Kluck's staff, whose occupation of her chateau as a military headquarters in the drive on Paris left that building a wreck with its beautiful furnishings a mass of filth and the paintings of the Baron cut from their frames and taken as trophies.

How war can change the face of a country and affect every condition of life was made plain by the speaker and her recital of the death pyres of human bodies she had seen burning on the battlefields with other horrors with which nearly all Europe teems, was affecting in the extreme. After showing her home, made desolate by the Germans and afterward restored and used as a hospital, together with the patients and staff of helpers, the Baroness made a brief statement of the needs for aid and of the opportunities offered any persons desiring to contribute therefor.

Disposed of Photographs.

Judge Clearwater then expressed the sentiment of the meeting in his thanks to the speaker and stated something of the objects of the National Security League. Following the meeting a number of those present went forward to meet the Baroness, who was successful in placing a number of envelopes with prospective subscribers. In addition she disposed of photographs and souvenirs from the trenches which netted her $88.

Y. M. H. A. to Meet.

There will be a special meeting of the Y. M. H. A. Sunday, April 23, at its meeting rooms on Post street at 2:30 o'clock sharp. All members and persons who are interested in this movement are requested to attend.

Preparedness.

Are you prepared for McEnelly's singing orchestra at the armory Wednesday evening, April 26, 1916. Tickets 50 cents each. Concert 8 to 9. Dancing 9 to 1.—Advertisement.

HIGH SCHOOL NEWS NOTES

At 10 o'clock on the morning of May 5, the May Day exercises will commence and under the supervision of the senior class these customary festivities promise to surpass the usual celebration.

The May Queen, Miss Hazel Toole, will be crowned on the front steps of the school, with the senior president, Sherman Hasbrouck, officiating as prime minister. The procession and exercises attendant to this ceremony will be longer and more elaborate than usual.

Of course there will be the usual May pole and various other entertainments will follow in which the ter-centennary commemoration of Shakespeare will play the most prominent part.

The senior committee in charge—Greene, chairman; Hazen, Schmid, Hasbrouck, Lennox, Ruth Humphrey, Kathleen Snyder and Margaret Riseley—can be trusted to keep this celebration up to standard, although they will have to work hard to fill in the time that the usual track meet would take, for although the class of '17 has voted a challenge to the class of '16 for a track meet, the seniors believe it impossible to arrange a meet for May Day.

Glee Club Election.

The Glee Club recently held a meeting to elect officers for the following year, at which President Sahler Hornbeck, now in his last year of school, presided. Russell Dana, '17, was elected president; Helen Wooff, '18, vice president; Ruth Ashley, '17, secretary; Irving Smith, '17, treasurer.

Athletic Treasury Report.

In the last issue of the Campus there appeared the following report of the expenditure of the football money, which Mr. Moulton thought should be made public to the students:

Balance after Mechanicsville game		$263.60
Paid equipment	$40.16	
Paid banquet	24.00	
Paid football fobs	75.21	
Basketball deficit	78.69	
Albany conference	6.75	
		$224.81
Balance April 12, 1916		38.79
		$263.60

Midget Baseball.

The Midgets intend to reorganize as a baseball team for the spring season, and when practice was called a fine aggregation turned out. This affords the little fellows—fellows small of stature or young in years, who are in the school—a square show at high school athletics and also may result in developing some excellent varsity material for following years.

No captain has yet been elected and no manager has been appointed.

Midget Basketball Election.

At a recent meeting of the Midget's basketball squad the team of the past year elected William Quick captain for the '16-17 season, and John Schoonmaker was appointed manager.

MOMBACCUS HEIGHTS.

Mombaccus Heights, April 20.—A number from this place attended the funeral of Miss Raymond Coddington at the family residence at Pataukunk Sunday. Much sympathy is expressed for the near relatives in their great sorrow.

Mrs. Joseph Baker is ill.

F. P. Smith injured one of his fingers quite badly one day last week, while sawing wood with gasoline power.

Jesse McDonald's young team of horses have been very sick during the past week, requiring the aid of a veterinary from Ellenville. At the last report, one was much improved, the other but slightly.

Miss Hazel Mertine attended the teachers' conference at Ellenville Thursday and Friday, consequently no school at that time.

Miss Wilma Bessimer is spending some time with Mrs. Mabel Munson.

Harold Van Etten has been doing some ploughing for the Rev. A. Quick.

Abram Smith is shaving hoops for William DePuy

The sudden demand for hoops comes rather late in the season to be of great benefit to the hoop shavers.

Ralph Smith of Ellenville called on his relatives in this place Monday.

We hear that Ralph Smith has sold his property in Mombaccus and will purchase a home in Ellenville.

S. Lavine has returned from the city, accompanied by a friend, who will board with the family a few weeks.

Mr. and Mrs. Harry Smith entertained several callers Sunday evening.

It is rumored that Abram Smith will work the Van Demark farm this season.

Henry and Harry Smith were at Leibhardt a day or two the past week sawing wood with their gasoline power.

Several relatives and friends called on the Lennon family Sunday.

Jesse McDonald was an Ellenville visitor Friday last.

Arthur Smith, son of Abram Smith of this place, is said to be very ill at the home of relatives in Napanoch.

The mountain tops are white with snow, and the cold blustering weather tells us that winter still lingers, despite a balmy spring like day occasionally.

Miss Beatrice Thomas, a student of the Ellenville high school, is spending the Easter vacation with her parents, Mr. and Mrs. George Thomas.

WEST SAUGERTIES.

West Saugerties, April 20.—Pearl Plue with her sister and brother have returned to Saugerties after spending a couple of weeks with relatives here.

Jacob Rogers and Millard Carn were visitors in Catskill one day last week.

Edward Moran of Saugerties bought the George Becker property on which Joseph Becker has been living. He sold the ground to the Saugerties water commission.

Earl Minkler will not call on his lady friend any more because last Friday she became his wife.

Mrs. Edward Hommel and son spent a day last week in Saugerties and called on Mrs. S. P. Cole.

David Delamater returned to Pompton Lakes, N. J., after spending a few days at home.

Mrs. Clarence Disbrow and children have been spending some time with friends in New York.

Frank Hommel, after working a week in Saugerties, left and came home. What was the matter?

Will Renner and his mother have been guests of Murray Campbell, near Poughkeepsie.

Chris Hommel, Jr., has obtained work on the estate of Mr. Kaplan of Platte Clove.

Charles J. Hommel was a Saturday guest in Saugerties.

Mrs. H. Fischer of New York has returned to her summer home on the hill.

It is reported that Jonas Teetsel and son, Charles, have obtained employment in Tannersville.

Mrs. Selinda Garrison was a visitor in Saugerties last Saturday.

Mr. and Mrs. Stanley Osborne of Saugerties spent Sunday with friends here.

Mr. and Mrs. Earl Minkler were Saugerties visitors on Tuesday.

First Dutch C. E. Notes.

There will be no meeting of the Christian Endeavor Society of the First Reformed Church on Sunday afternoon, April 23, but in the morning at 9:15 o'clock the society will unite with the society of the Fair Street Reformed Church in holding a union Easter service at the Fair Street Church.

The Christian Endeavor Society of the First Reformed Church will hold their annual business meeting in the church chapel on Wednesday evening, April 26, at 7:30 o'clock, at which time officers for the ensuing year will be elected.

Kayser Silk Gloves

The shapeliest and most serviceable of all silk gloves, with the double tip fingers, 50c, 75c, $1.

Ladies' Kid Gloves

We are prepared for a big Easter sale of kid gloves, plain colors or black, with white stitching, and white with black, $1, $1.25 and $1.50.

WEEK BEFORE EASTER SALES

CHARMING EASTER HATS.

A most charming display of fine dress hats for Easter in all the popular models, from the smaller shapes up to the broad rimmed sailor that trims so effectively. Please place your order early in the week and be ready for Easter morning. Everything in flowers and foliage trimming for plain or fancy dress hats.

SMART EASTER SUITS.

Charming new Easter suits strictly tailored, Gabardines, serges, Shepherd checks and silk poplin, with silk or satin lining; smart, snappy styles, without being extreme. The best value we have ever been able to offer at prices that are within easy reach of the most economical buyers. $15, $18, $20 and $25.

FINE EASTER BLOUSES, $1.97.

Many new and pretty styles are to be found this week on our sales tables; striped and plain colors in tub silks with plain or fancy frills; special value at $1.97.

Soft finish pussy willow taffetas in colors to match your new spring suit at $2.97 and $3.97.

EASTER DRESS SKIRTS.

With warmer spring days coming, these new dress skirts will find quick and ready sales. Notwithstanding the higher cost of materials you will find these new skirts equal if not better than any you have ever bought at $2.50, $3.97, $4.50, $4.97, $5.50 and $5.97.

Maximum values at minimum prices.

26 Broadway S. E. Eighmey **26 Broadway**

The progressive down town store.

100 Legs Spring Lamb at 18c lb.

Special at Lasher's FOR SATURDAY
616 BROADWAY
The Yellow Kid Market

100 Forequarters Spring Lamb at 12½c lb.

Leg Veal, whole, lb	18c
Loin Veal to Roast, lb	18c
Loin or Rib Chops, lb	20c
Shoulder Veal, lb	16c
Veal to Stew, lb	14c
Roast Pork, lb	12½c
Spare Ribs, lb	10c
Pork Chops, lb	14c
Loin Pork Chops, lb	18c
Beef Hearts, lb	8c
Fresh Beef Liver, lb	10c
Fancy Navel Oranges, doz	40c
Fancy Navel Oranges, doz	25c
Fancy Navel Oranges, 25 for	25c
Fancy Navel Oranges, 20 for	25c
Large Grape Fruit, 7 for	25c
New Sweet Potatoes, 4 qts	25c
Apples, peck	25c
Red Ripe Strawberries.	
Fresh Killed Chickens, lb	20c
Legs Spring Lamb, lb	16c
Loin or Rib Chops, lb	18c
Shoulder Lamb, lb	16c
Lamb to Stew, lb	12½c
Lamb Chops, lb	16c

STEAKS, STEAKS, STEAKS.

Best Porterhouse, lb	18c
Best Sirloin lb	18c
Best Round, lb	18c
Best Chuck, lb	14c
Best Hamburg Steak, lb	14c
The good kind.	
New Green Peppers, 3 for	10c
New Spinach, peck	25c
New Cucumbers	5c
Bermuda Onions, 4 qts for	25c
Clams, doz.	15c
New Lettuce, 3 heads for	10c
New Cabbage, head	5c
Red Ripe Tomatoes, qt.	12½c
Bananas, 20 for	25c
Asparagus, bunch	25c
New Parsnips, 4 lbs	10c
Large Bunch Celery	8c
Red Onions, 4 qts	15c
New Lemons, doz.	12c
Head Cheese, lb	10c
Liverwurst, lb	10c
Best Prime Rib Roast, lb	16c
Best Chuck Roast, lb	14c
Best Pot Roast, lb	14c
Good Stew Beef, lb	8-10c
New Laid Eggs, doz.	23c
Best Brick Butter, lb	35c
Best Bacon by Strip, lb	20c
Best Skinback Hams, lb	28c
Best Regular Hams, lb	19c
Best California Hams, lb	12½c
Best Sliced Ham, lb	25c
Best Minced Ham, lb	13c
Best Cooked Ham, lb	35c
Best Salt Pork, lb	16c
Armour's Star Bologna, lb	12½c
Armour's Star Frankfurters, lb	16c

Lasher's Market Is the Poor Man's Friend
HIS MOTTO IS "LIVE AND LET LIVE"
TELEPHONE 774 **P. A. LASHER** FREE DELIVERY

Which costs most—painting or waiting?

After your house needs painting, every year you wait it will require more paint and more labor to put it in good condition. And every year you wait, your house is worth less. A little paint-money is good paint-insurance.

Just as soon as your house needs painting, come in and let us show you how little it will cost you to use DEVOE.
We say "DEVOE" because it's absolutely pure.
That's why DEVOE takes fewer gallons, wears longer—and costs less by the job or by the year.
And that's why we guarantee Devoe without reserve.

M. H. HERZOG
Wall Paper, Paints, Oils, Glass, Brushes, Moulding, Picture Framing
293 Wall Street, next to Court House, Kingston, N. Y.

WANT "ADS" REDUCED TO THE SMALL COST OF ONE CENT-A-WORD